

C:\STORMWATER\Deliverables\Map\_Deliverables\Final\_Maps\Map\_10\_SF04az\_index\_CLEAN.mxd

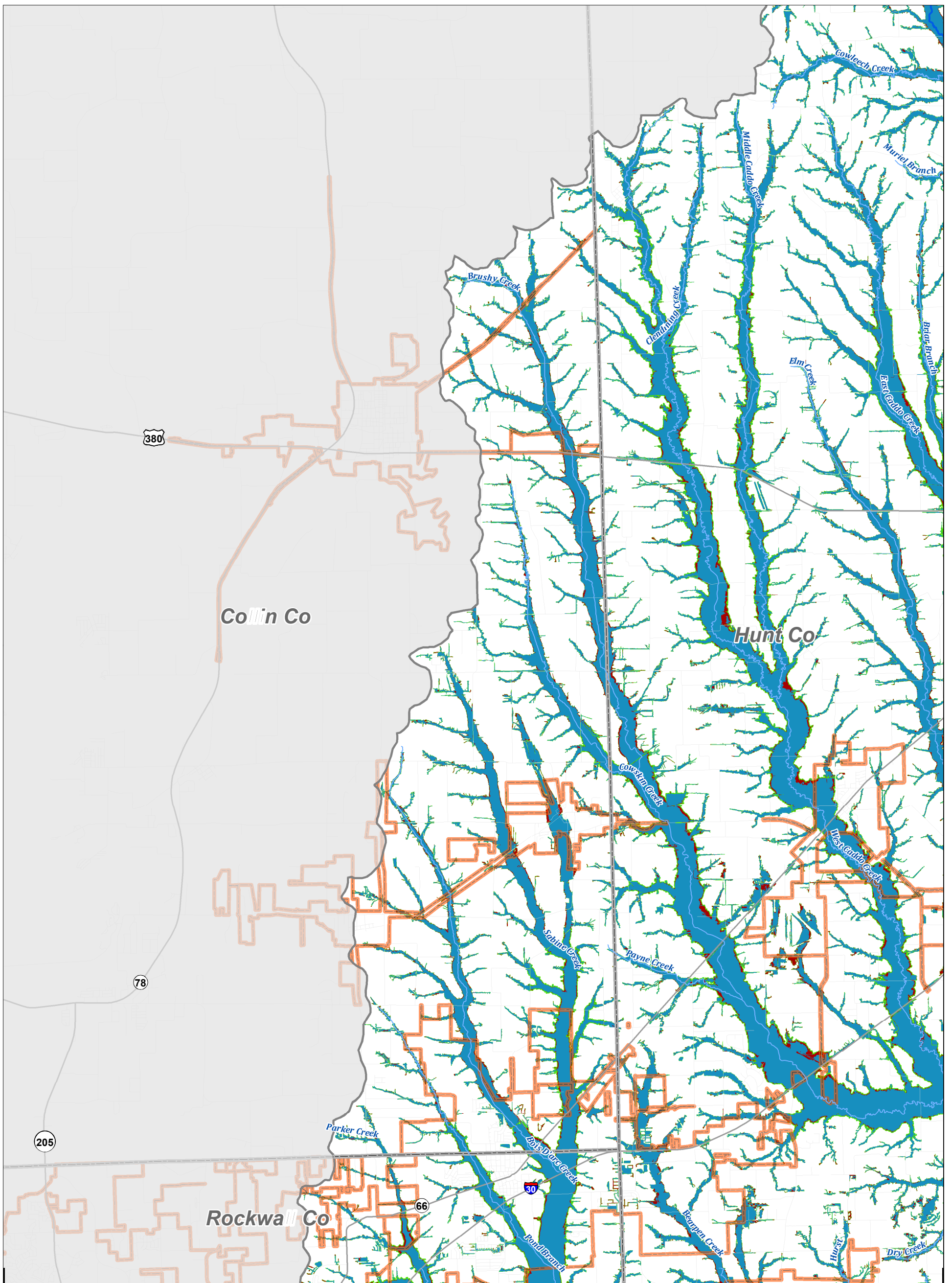

**Legend**

- |           |                 |                        |             |                                 |  |
|-----------|-----------------|------------------------|-------------|---------------------------------|--|
| River     | City Limit      | Sabine Region Boundary | Major Roads | 1% Annual Chance Flood Hazard   | Flood Prone Areas                      |
| Tributary | County Boundary | Texas Boundary         | Minor Roads | 0.2% Annual Chance Flood Hazard | Future 0.2% Annual Chance Flood Hazard |

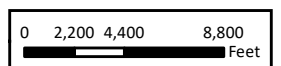

**Sabine Regional Flood Plan**

Extent of Increase of Flood Hazard Compared to Existing Condition - Collin County



**MAP 10**  
FIGURE 1 of 31

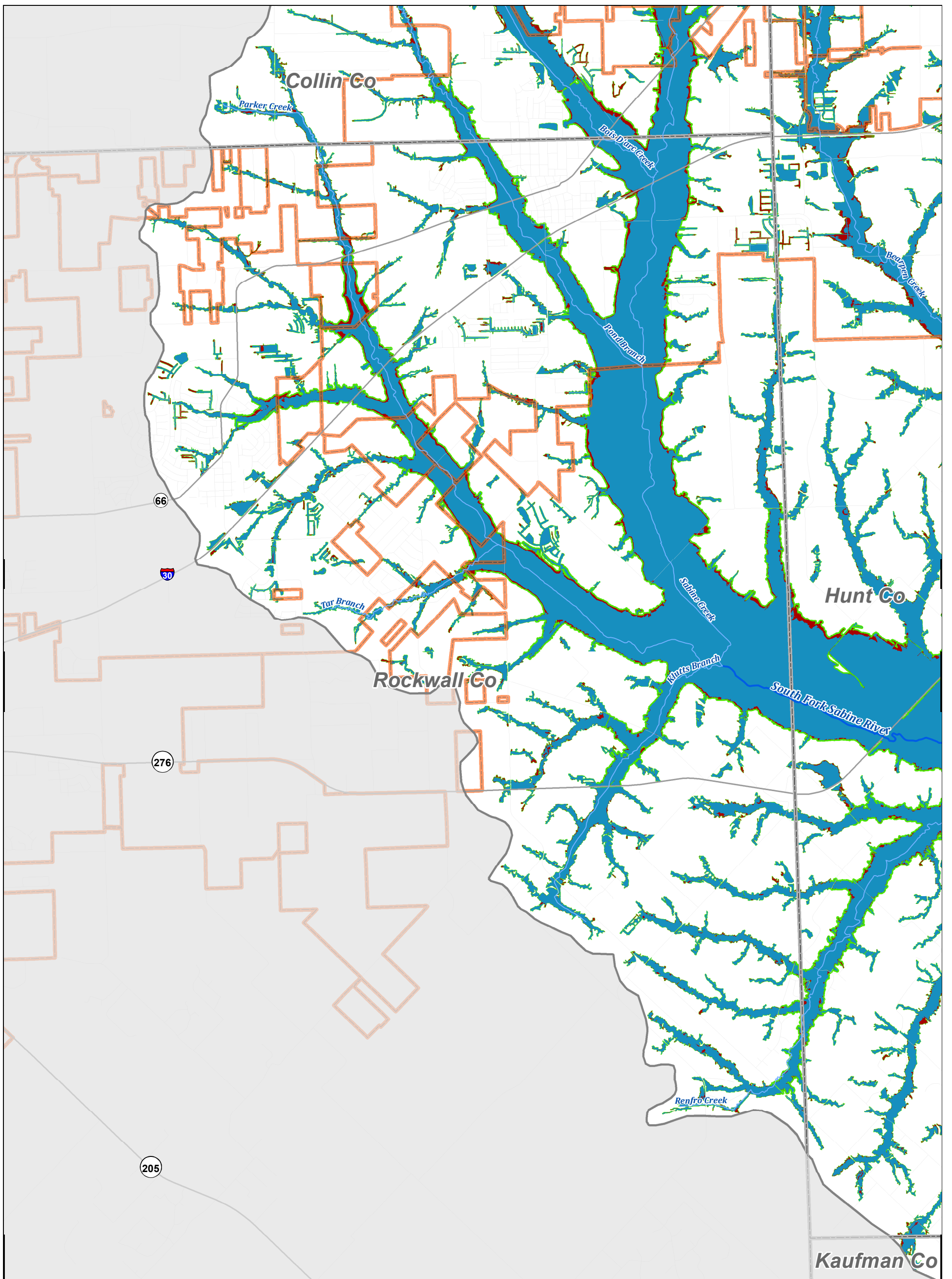

**Legend**

- |           |                 |                        |             |                                 |  |
|-----------|-----------------|------------------------|-------------|---------------------------------|--|
| River     | City Limit      | Sabine Region Boundary | Major Roads | 1% Annual Chance Flood Hazard   | Flood Prone Areas                      |
| Tributary | County Boundary | Texas Boundary         | Minor Roads | 0.2% Annual Chance Flood Hazard | Future 0.2% Annual Chance Flood Hazard |

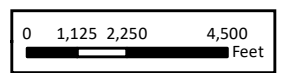

**Sabine Regional Flood Plan**  
 Extent of Increase of Flood Hazard Compared to Existing Condition - Rockwall County



**MAP 10**  
 FIGURE 2 of 31

T:\7.0 DELIVERABLES\RP2023\Region\_04\FinalPlan\FinalData\Static Maps\Map\_10\_inFloodHaz.mxd

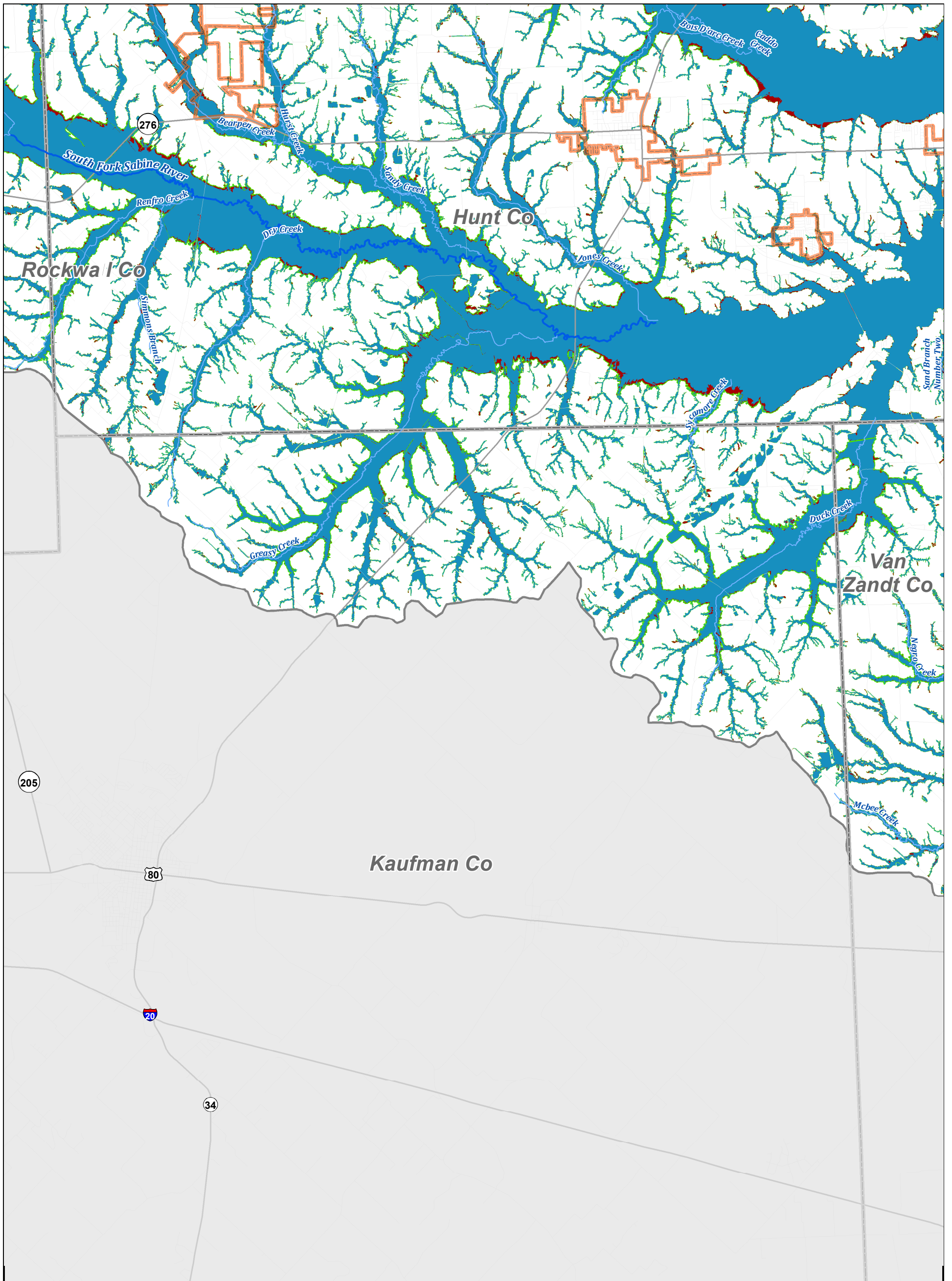

**Legend**

- |           |                 |                        |             |                                 |  |
|-----------|-----------------|------------------------|-------------|---------------------------------|--|
| River     | City Limit      | Sabine Region Boundary | Major Roads | 1% Annual Chance Flood Hazard   | Flood Prone Areas                      |
| Tributary | County Boundary | Texas Boundary         | Minor Roads | 0.2% Annual Chance Flood Hazard | Future 0.2% Annual Chance Flood Hazard |

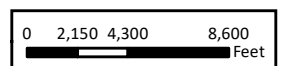

**Sabine Regional Flood Plan**

Extent of Increase of Flood Hazard Compared to Existing Condition - Kaufman County



MAP  
10  
FIGURE  
3 of 31

T:\7.0 DELIVERABLES\RFPP\2023\Region\_04\FinalPlan\FinalData\Static Maps\Map\_10\_01RFHHaz.mxd

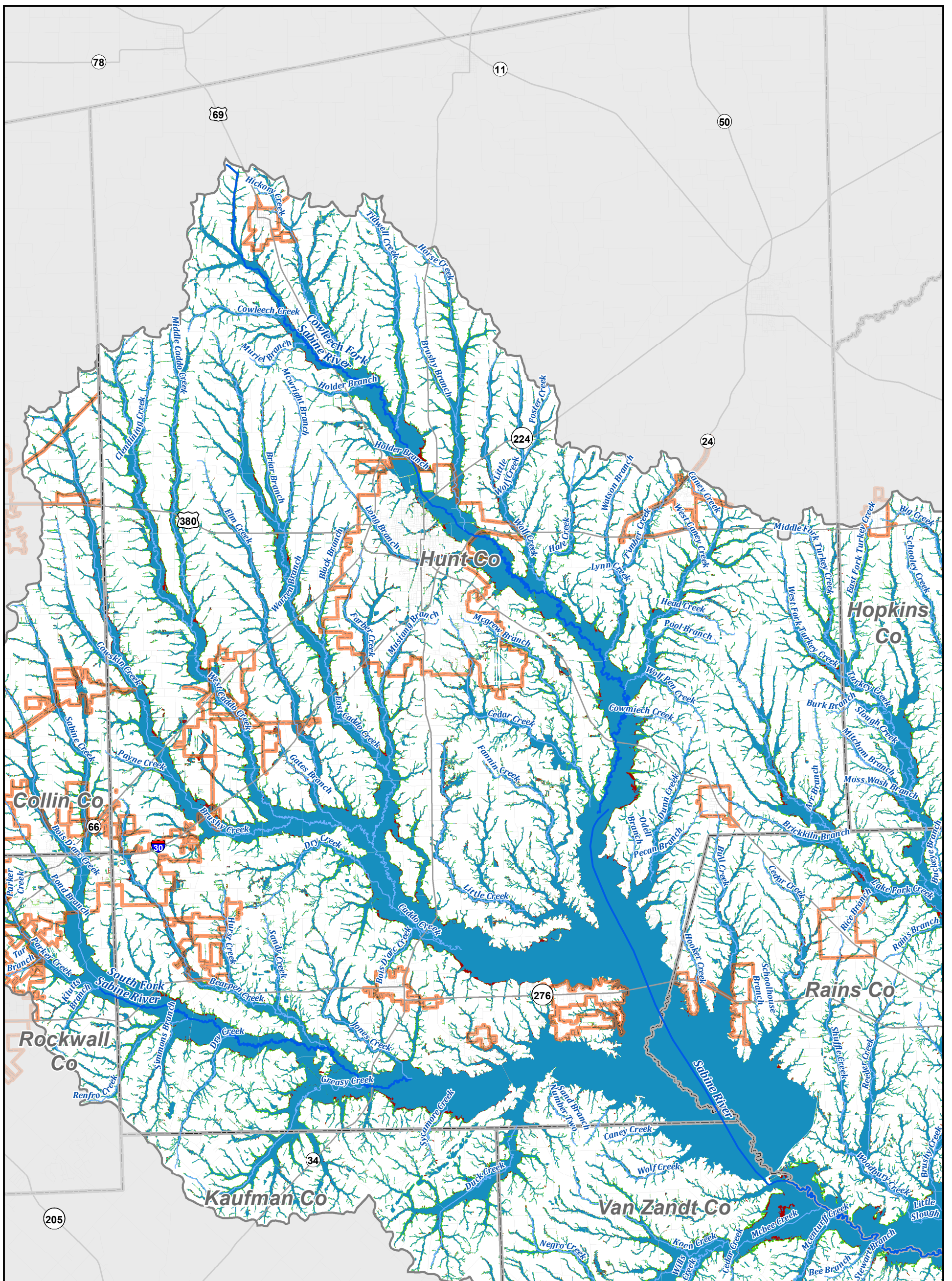

**Legend**

- River
- City Limit
- Sabine Region Boundary
- Major Roads
- 1% Annual Chance Flood Hazard
- Flood Prone Areas
- Tributary
- County Boundary
- Texas Boundary
- Minor Roads
- 0.2% Annual Chance Flood Hazard
- Future 0.2% Annual Chance Flood Hazard

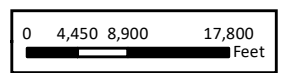

**Sabine Regional Flood Plan**  
Extent of Increase of Flood Hazard Compared to Existing Condition - Hunt County

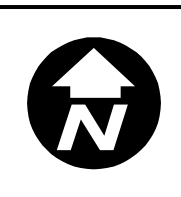

**MAP 10**  
FIGURE 4 of 31

T:\7.0 DELIVERABLES\MPF2023\Region\_04\FinalPlan\FinalData\Static Maps\Map\_10\_01\FH04.mxd

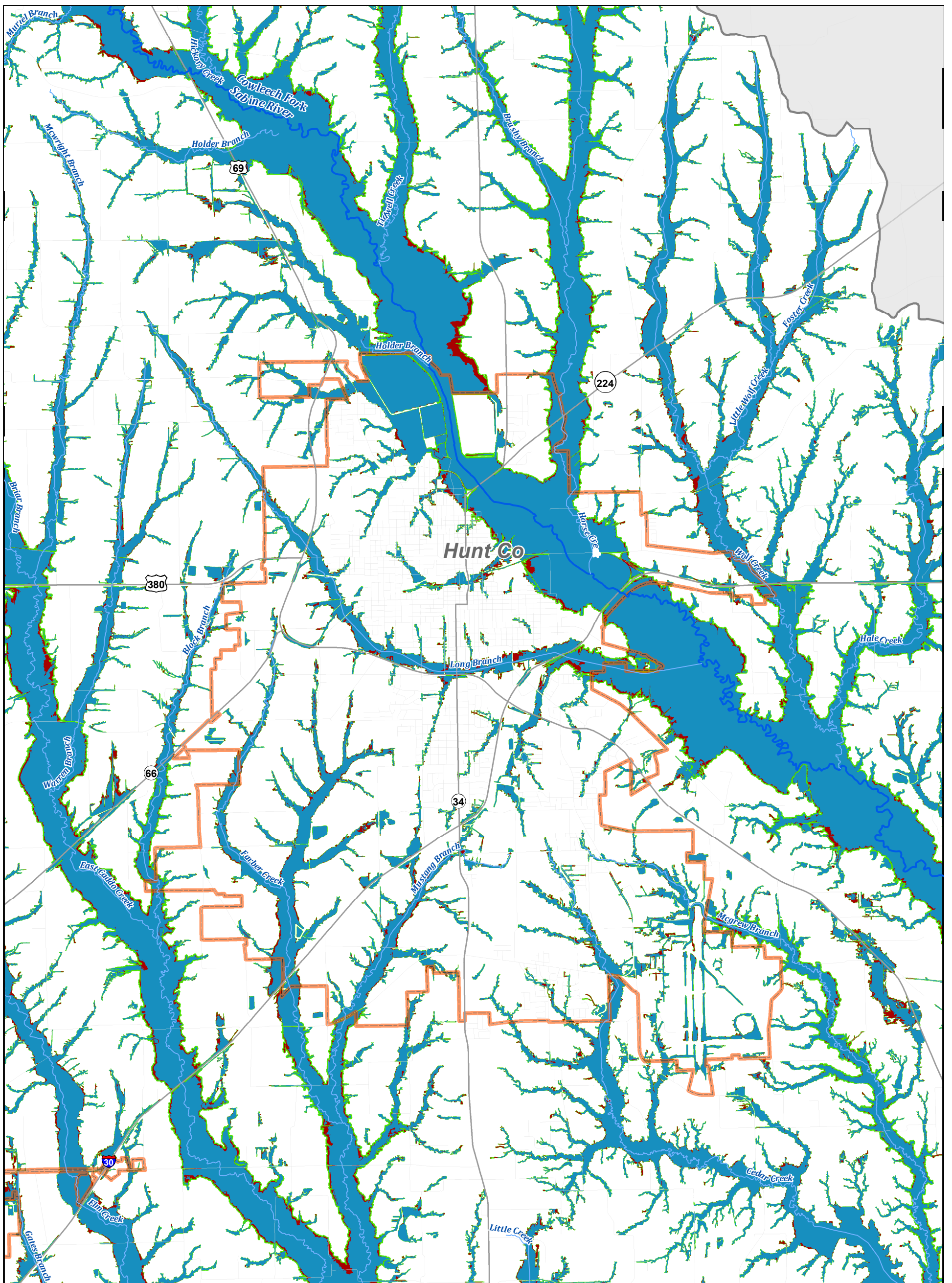

**Legend**

- |           |                 |                        |             |                                 |  |
|-----------|-----------------|------------------------|-------------|---------------------------------|--|
| River     | City Limit      | Sabine Region Boundary | Major Roads | 1% Annual Chance Flood Hazard   | Flood Prone Areas                      |
| Tributary | County Boundary | Texas Boundary         | Minor Roads | 0.2% Annual Chance Flood Hazard | Future 0.2% Annual Chance Flood Hazard |

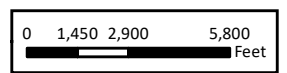

**REGION 4**  
**Sabine Regional Flood Plan**  
 Extent of Increase of Flood Hazard Compared to Existing Condition - City of Greenville

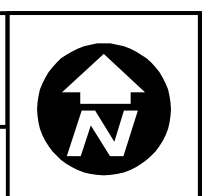

**MAP 10**  
 FIGURE 5 of 31

T:\7.0 DELIVERABLES\PPP\2023\Region\_04\FinalPlan\FinalData\Static\Maps\Map\_10\_01\FloodHaz.mxd

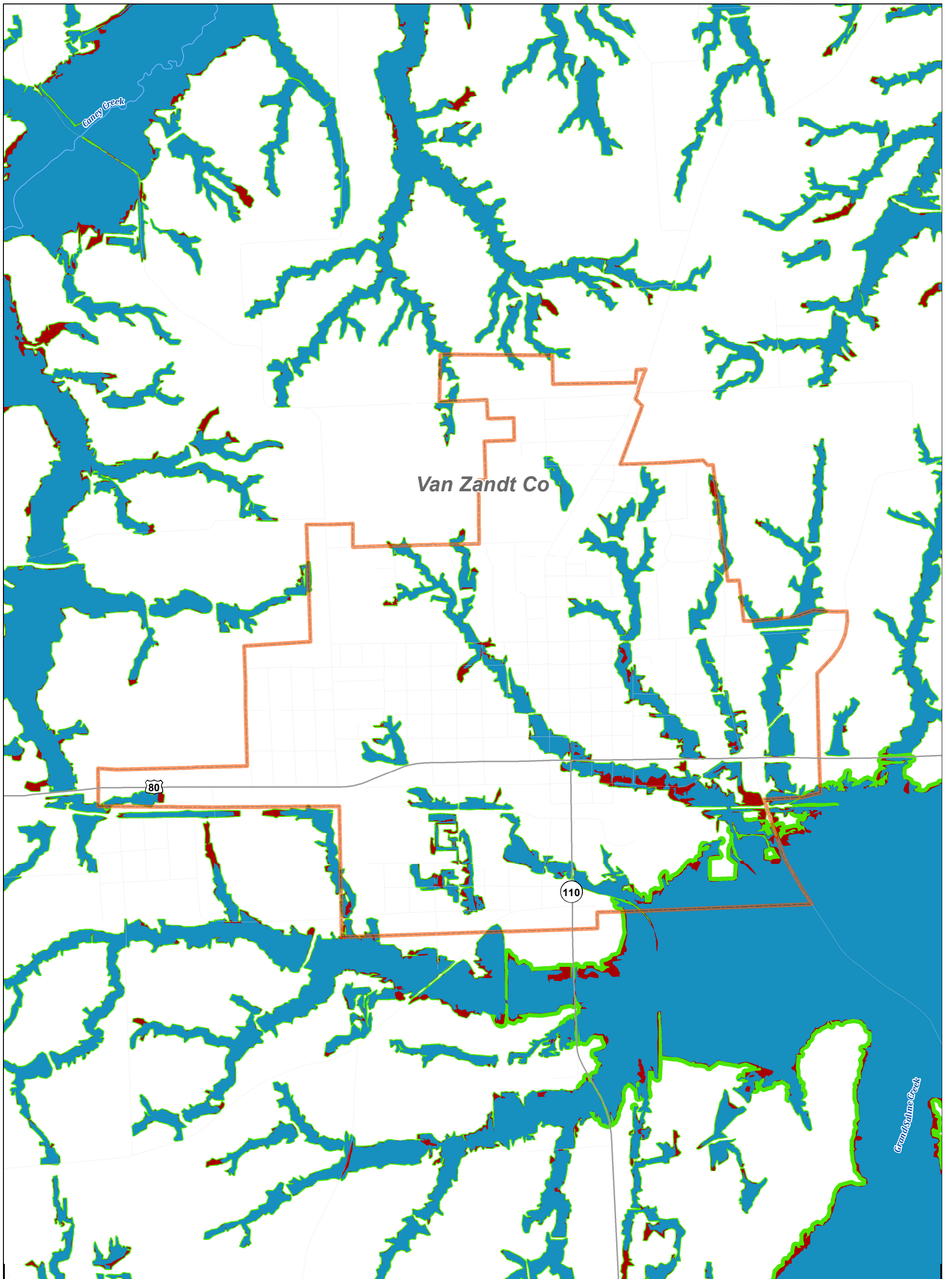

**Legend**

- |           |                 |                        |             |                                 |  |
|-----------|-----------------|------------------------|-------------|---------------------------------|--|
| River     | City Limit      | Sabine Region Boundary | Major Roads | 1% Annual Chance Flood Hazard   | Flood Prone Areas                      |
| Tributary | County Boundary | Texas Boundary         | Minor Roads | 0.2% Annual Chance Flood Hazard | Future 0.2% Annual Chance Flood Hazard |

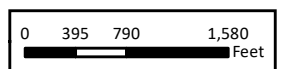

**Sabine Regional Flood Plan**

Extent of Increase of Flood Hazard Compared to Existing Condition - City of Grand Saline



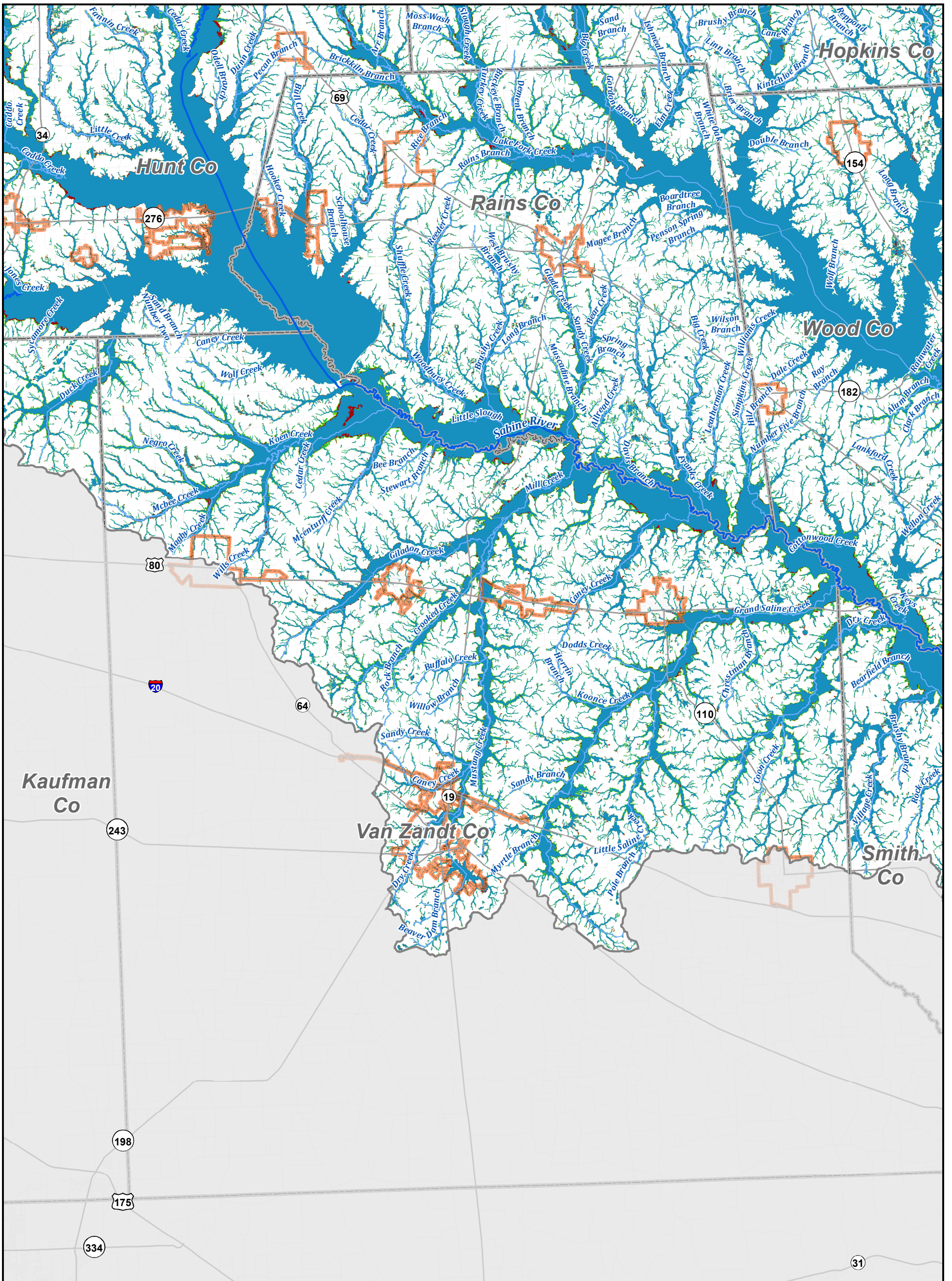

**Legend**

- River
- Tributary
- City Limit
- County Boundary
- Sabine Region Boundary
- Texas Boundary
- Major Roads
- Minor Roads
- 1% Annual Chance Flood Hazard
- 0.2% Annual Chance Flood Hazard
- Future 0.2% Annual Chance Flood Hazard
- Flood Prone Areas

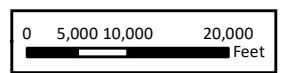

REGION 4

# Sabine Regional Flood Plan

Extent of Increase of Flood Hazard Compared to Existing Condition - Van Zandt County



MAP 10  
FIGURE 7 of 31

T:\7.0 DELIVERABLES\RFPP\2023\Region\_04\FinalPlan\FinalData\Static Maps\Map\_10\_01RFHaz.mxd



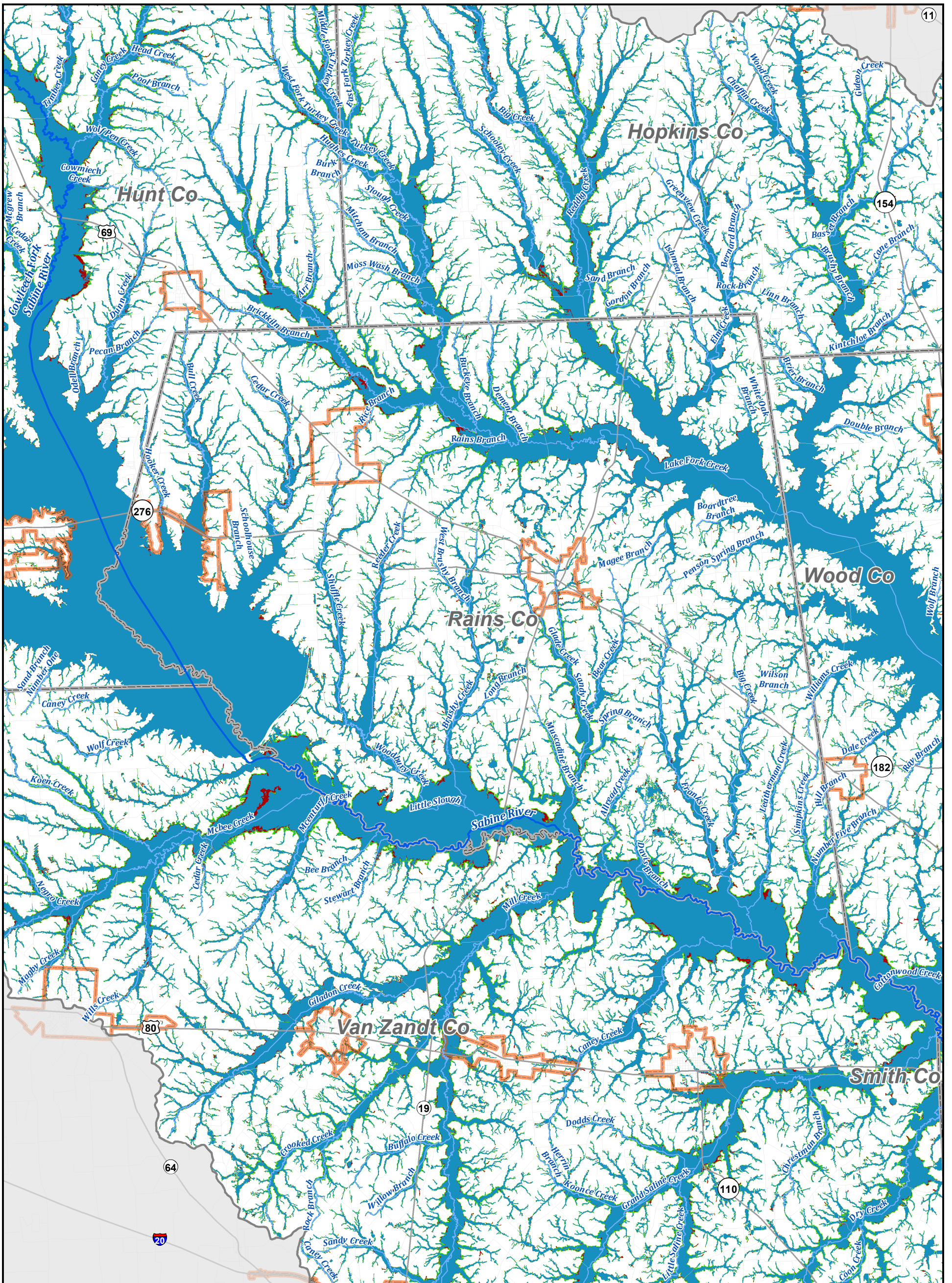

**Legend**

- River
- Tributary
- City Limit
- County Boundary
- Sabine Region Boundary
- Texas Boundary
- Major Roads
- Minor Roads
- 1% Annual Chance Flood Hazard
- Flood Prone Areas
- 0.2% Annual Chance Flood Hazard
- Future 0.2% Annual Chance Flood Hazard

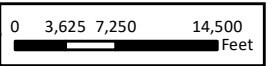

# Sabine Regional Flood Plan

Extent of Increase of Flood Hazard Compared to Existing Condition - Rains County



MAP  
10  
FIGURE  
8 of 31

T:\7.0 DELIVERABLES\PPP\2023\Region\_04\FinalPlan\FinalData\Static Maps\Map\_10\_01\FH08.mxd

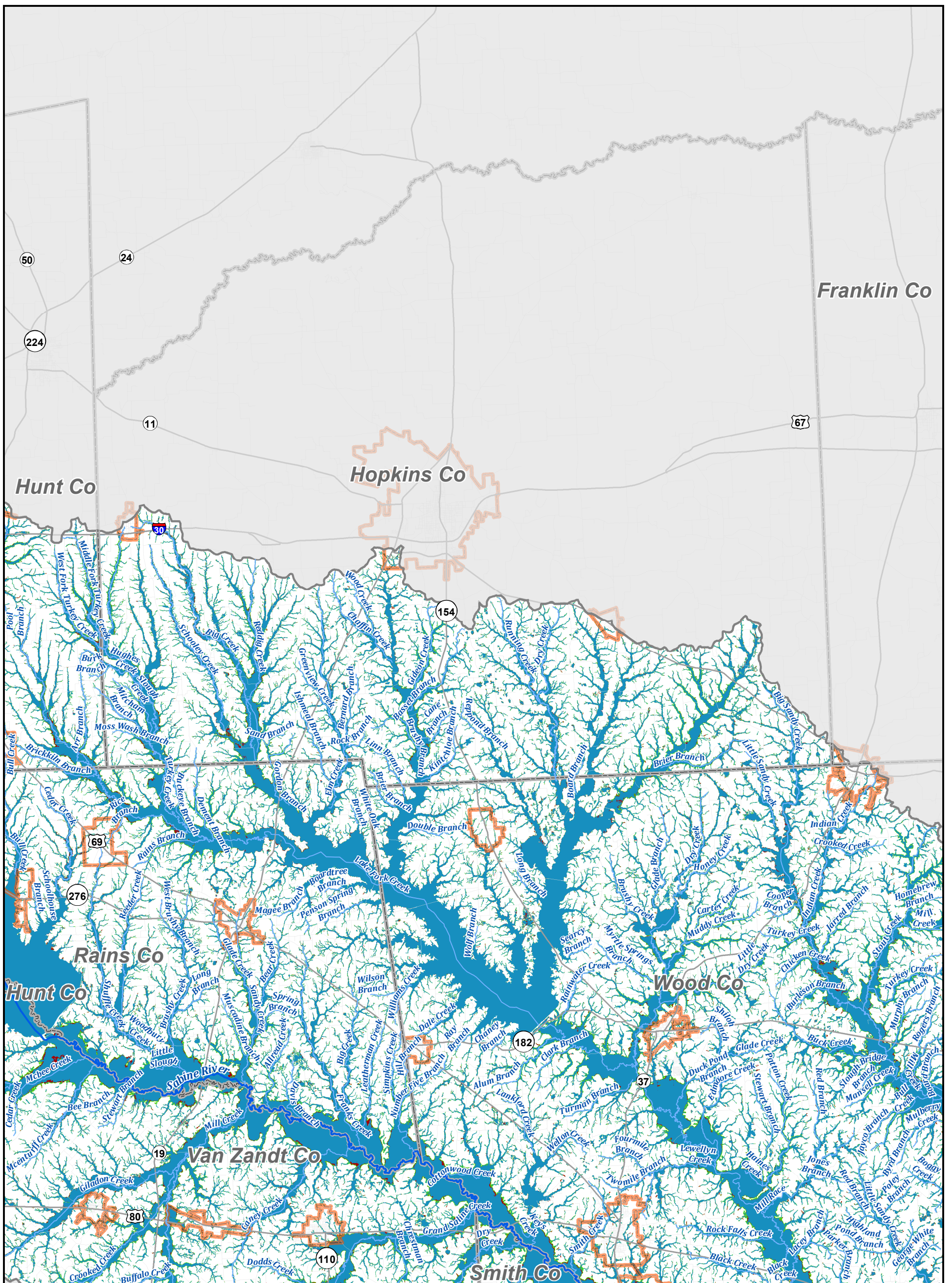

**Legend**

- |           |                 |                        |             |                                 |  |
|-----------|-----------------|------------------------|-------------|---------------------------------|--|
| River     | City Limit      | Sabine Region Boundary | Major Roads | 1% Annual Chance Flood Hazard   | Flood Prone Areas                      |
| Tributary | County Boundary | Texas Boundary         | Minor Roads | 0.2% Annual Chance Flood Hazard | Future 0.2% Annual Chance Flood Hazard |

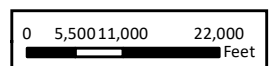

**REGION 4**  
**Sabine Regional Flood Plan**  
 Extent of Increase of Flood Hazard Compared to Existing Condition - Hopkins County

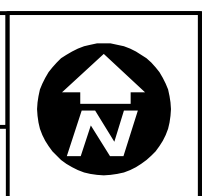

**MAP 10**  
**FIGURE 9** of 31

T:\7.0 DELIVERABLES\PPP\2023\Region\_04\FinalPlan\FinalData\Static Maps\Map\_10\_01\FloodHazard.mxd

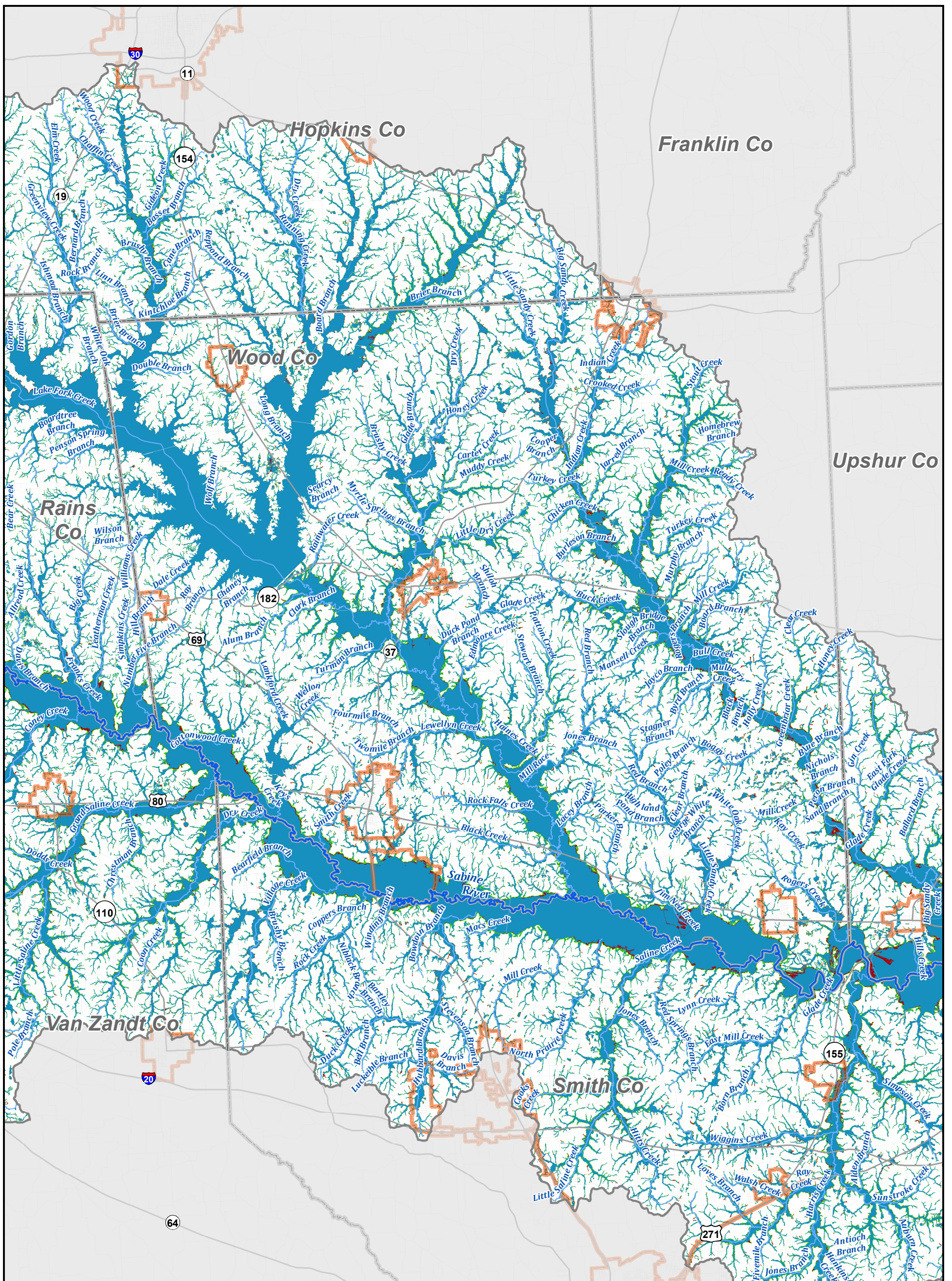

**Legend**

- River
- Tributary
- City Limit
- County Boundary
- Sabine Region Boundary
- Texas Boundary
- Major Roads
- Minor Roads
- 1% Annual Chance Flood Hazard
- Flood Prone Areas
- 0.2% Annual Chance Flood Hazard
- Future 0.2% Annual Chance Flood Hazard

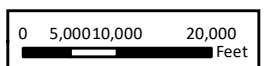

REGION 4

# Sabine Regional Flood Plan

Extent of Increase of Flood Hazard Compared to Existing Condition - Wood County



MAP  
10  
FIGURE  
10 of 31

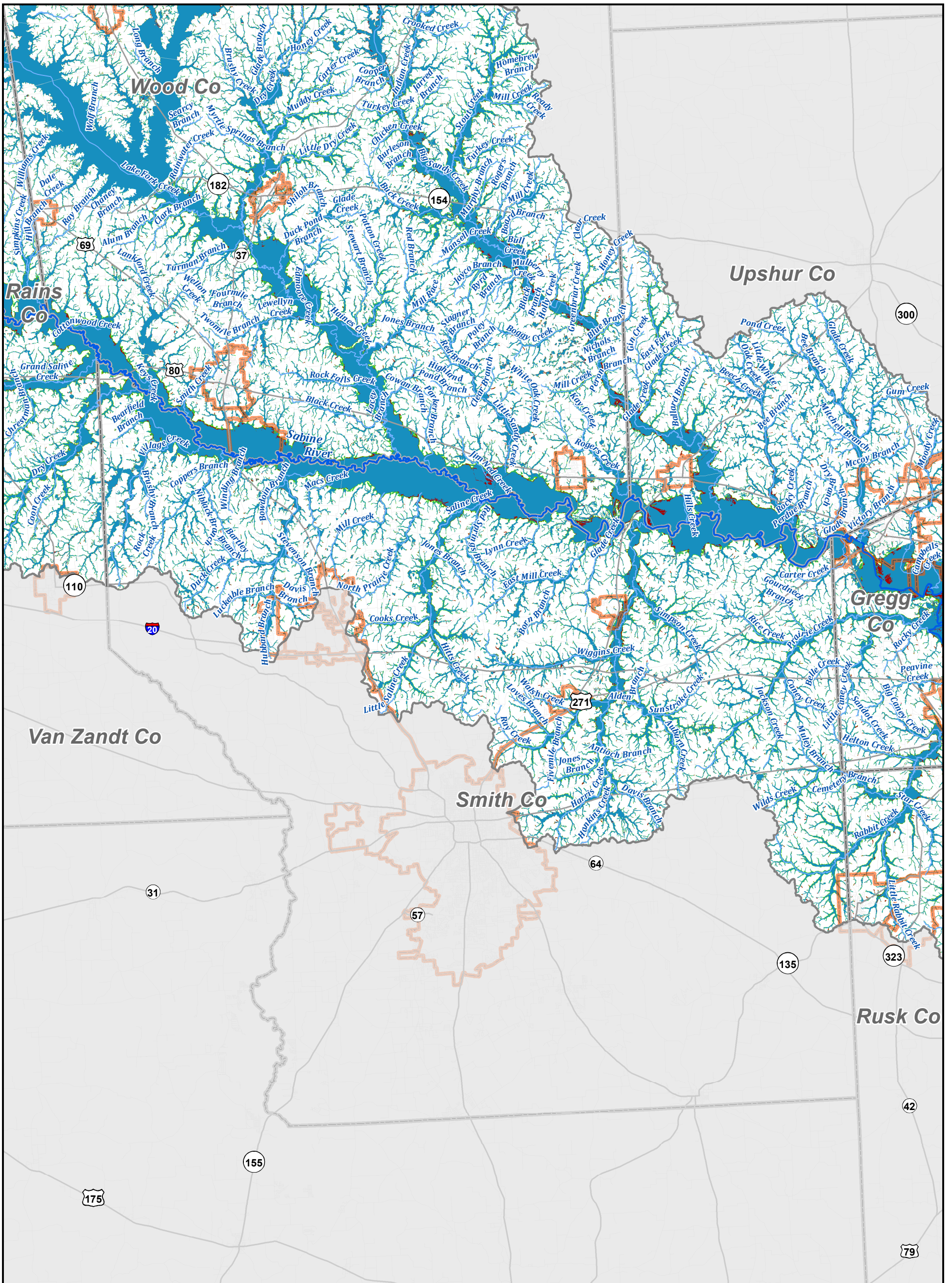

**Legend**

- River
- Tributary
- City Limit
- County Boundary
- Sabine Region Boundary
- Texas Boundary
- Major Roads
- Minor Roads
- 1% Annual Chance Flood Hazard
- 0.2% Annual Chance Flood Hazard
- Future 0.2% Annual Chance Flood Hazard
- Flood Prone Areas

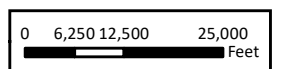

REGION 4

# Sabine Regional Flood Plan

Extent of Increase of Flood Hazard Compared to Existing Condition - Smith County



MAP  
10  
FIGURE  
11 of 31

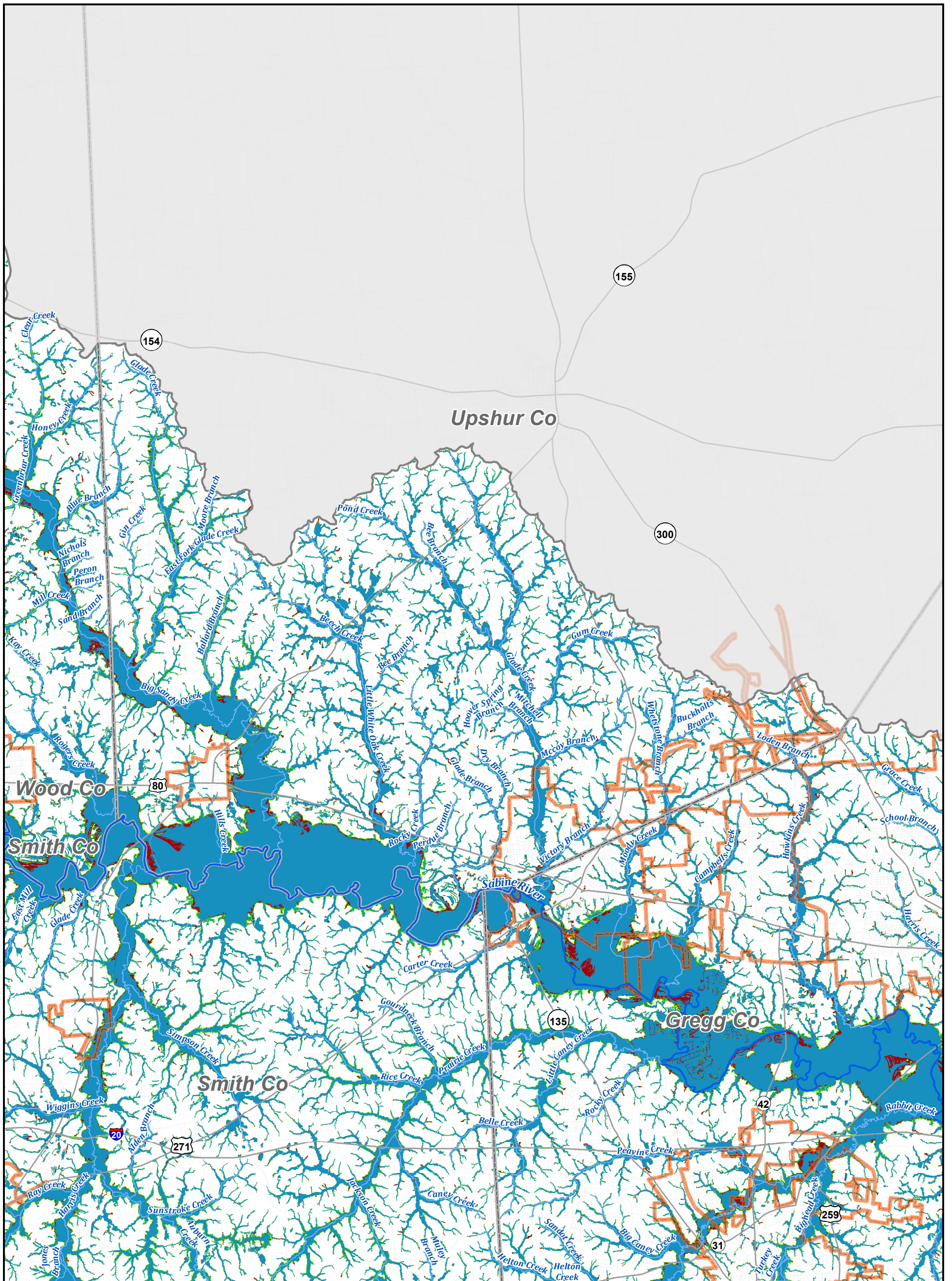

**Legend**

- |           |                 |                        |             |                                 |  |
|-----------|-----------------|------------------------|-------------|---------------------------------|--|
| River     | City Limit      | Sabine Region Boundary | Major Roads | 1% Annual Chance Flood Hazard   | Flood Prone Areas                      |
| Tributary | County Boundary | Texas Boundary         | Minor Roads | 0.2% Annual Chance Flood Hazard | Future 0.2% Annual Chance Flood Hazard |

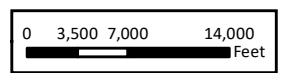

# Sabine Regional Flood Plan

Extent of Increase of Flood Hazard Compared to Existing Condition - Upshur County



MAP  
10  
FIGURE  
12 of 31

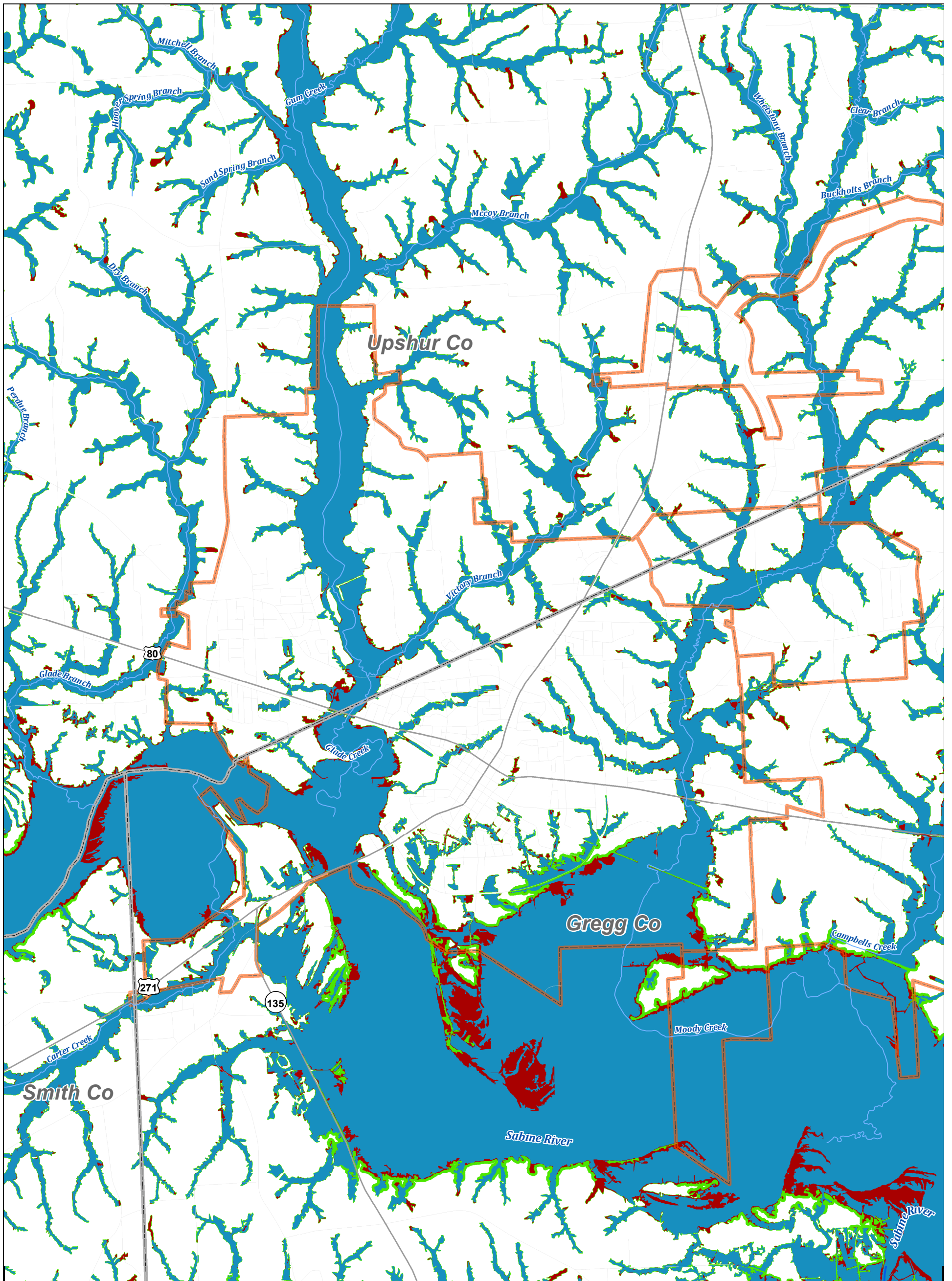

**Legend**

- |           |                 |                        |             |                                 |  |
|-----------|-----------------|------------------------|-------------|---------------------------------|--|
| River     | City Limit      | Sabine Region Boundary | Major Roads | 1% Annual Chance Flood Hazard   | Flood Prone Areas                      |
| Tributary | County Boundary | Texas Boundary         | Minor Roads | 0.2% Annual Chance Flood Hazard | Future 0.2% Annual Chance Flood Hazard |

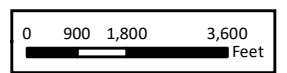

REGION 4

**Sabine Regional Flood Plan**

Extent of Increase of Flood Hazard Compared to Existing Condition - City of Gladewater



MAP  
10  
FIGURE  
13 of 31

T:\7.0 DELIVERABLES\RP\2023\Region\_04\FinalPlan\FinalData\Static Maps\Map\_10\_ExtentHaz.mxd

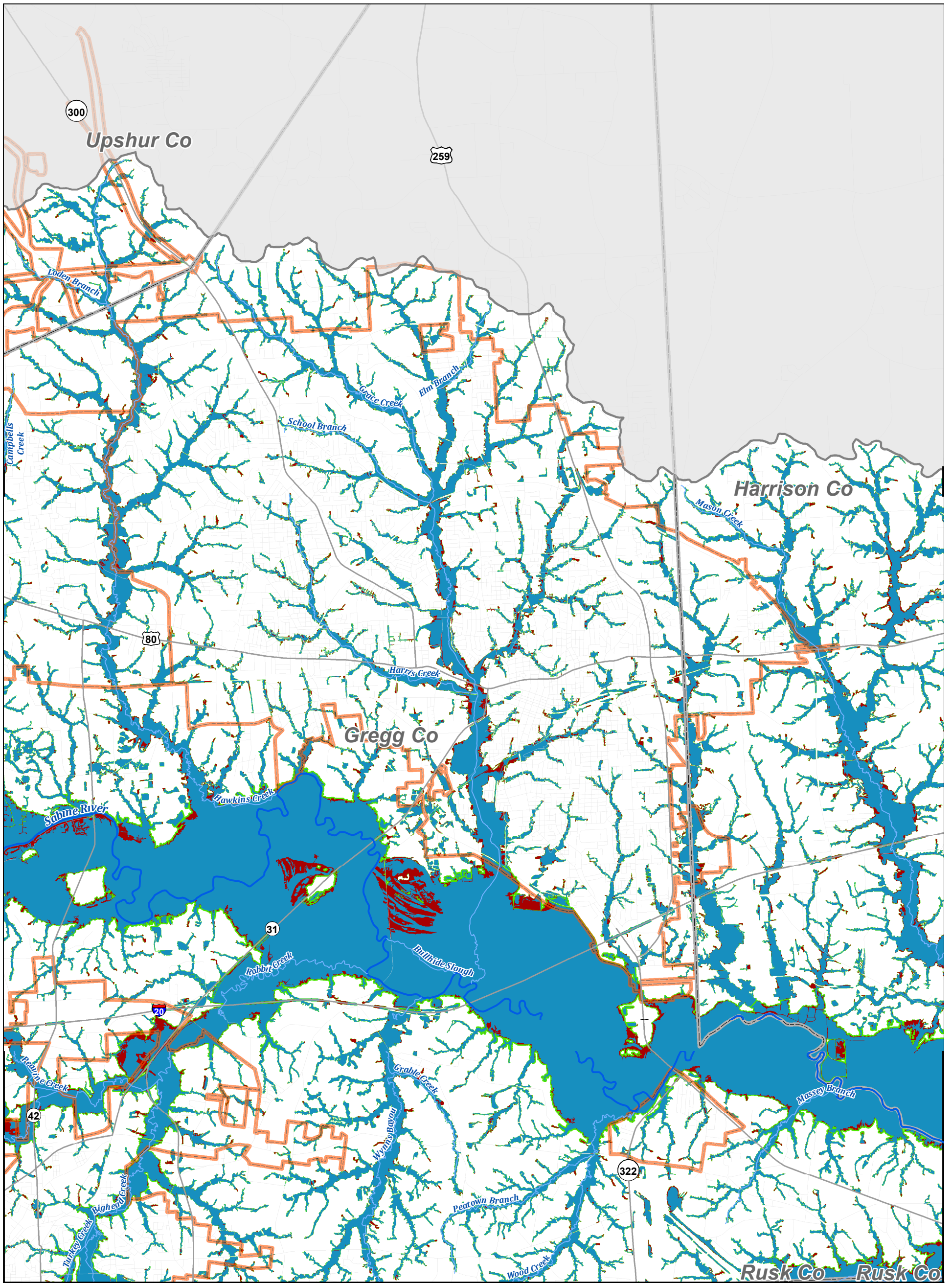

**Legend**

- |           |                 |                        |             |                                 |  |
|-----------|-----------------|------------------------|-------------|---------------------------------|--|
| River     | City Limit      | Sabine Region Boundary | Major Roads | 1% Annual Chance Flood Hazard   | Flood Prone Areas                      |
| Tributary | County Boundary | Texas Boundary         | Minor Roads | 0.2% Annual Chance Flood Hazard | Future 0.2% Annual Chance Flood Hazard |

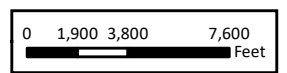

**Sabine Regional Flood Plan**  
 Extent of Increase of Flood Hazard Compared to Existing Condition - City of Longview

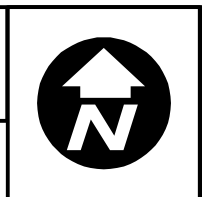

**MAP 10**  
 FIGURE 14 of 31

T:\7.0 DELIVERABLES\PPP\2023\Region\_04\FinalPlan\FinalData\Static Maps\Map\_10\_01\FloodHaz.mxd

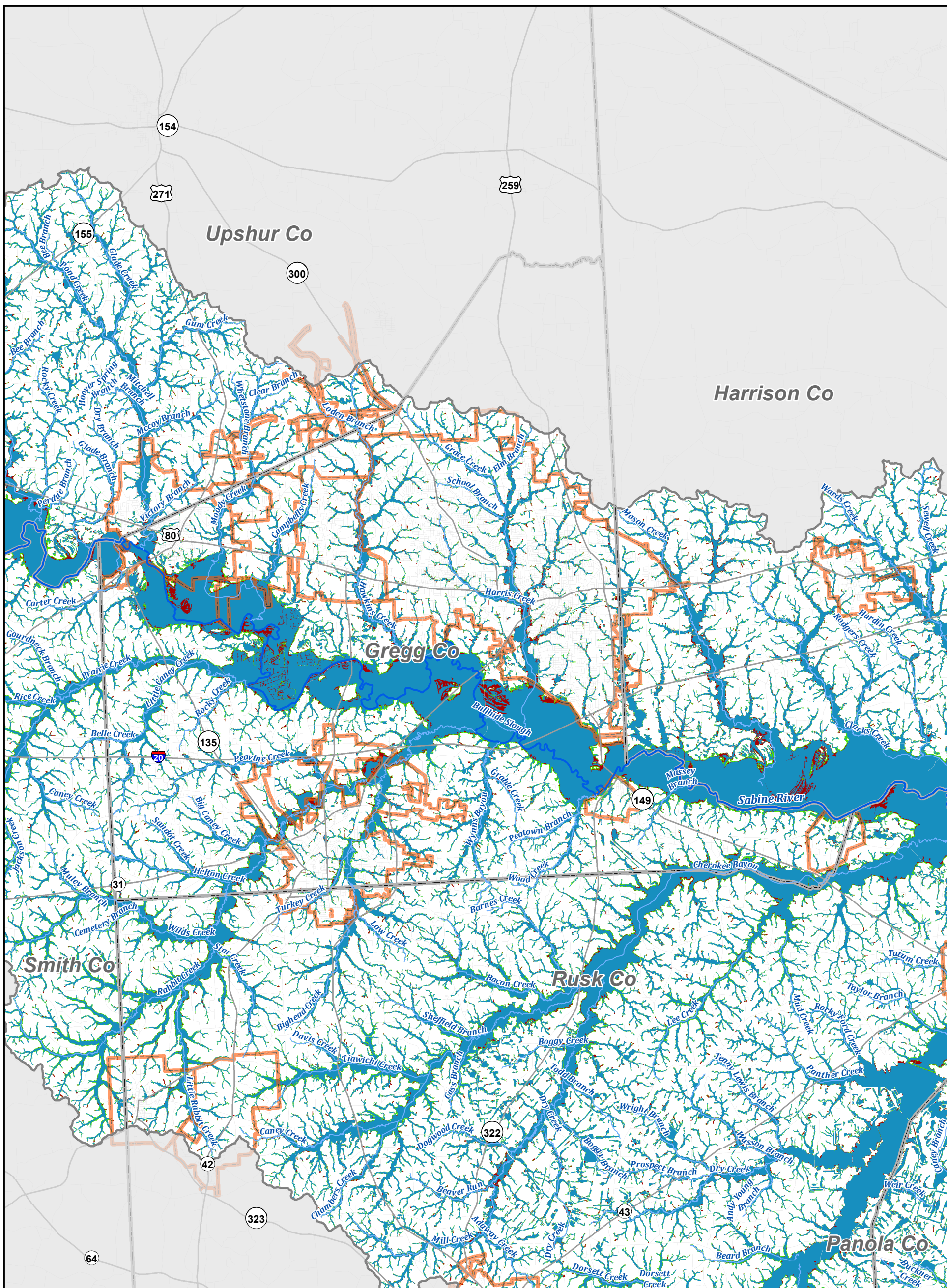

**Legend**

- |           |                 |                        |             |                                 |  |
|-----------|-----------------|------------------------|-------------|---------------------------------|--|
| River     | City Limit      | Sabine Region Boundary | Major Roads | 1% Annual Chance Flood Hazard   | Flood Prone Areas                      |
| Tributary | County Boundary | Texas Boundary         | Minor Roads | 0.2% Annual Chance Flood Hazard | Future 0.2% Annual Chance Flood Hazard |

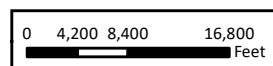

**Sabine Regional Flood Plan**

Extent of Increase of Flood Hazard Compared to Existing Condition - Gregg County



MAP  
10  
FIGURE  
15 of 31



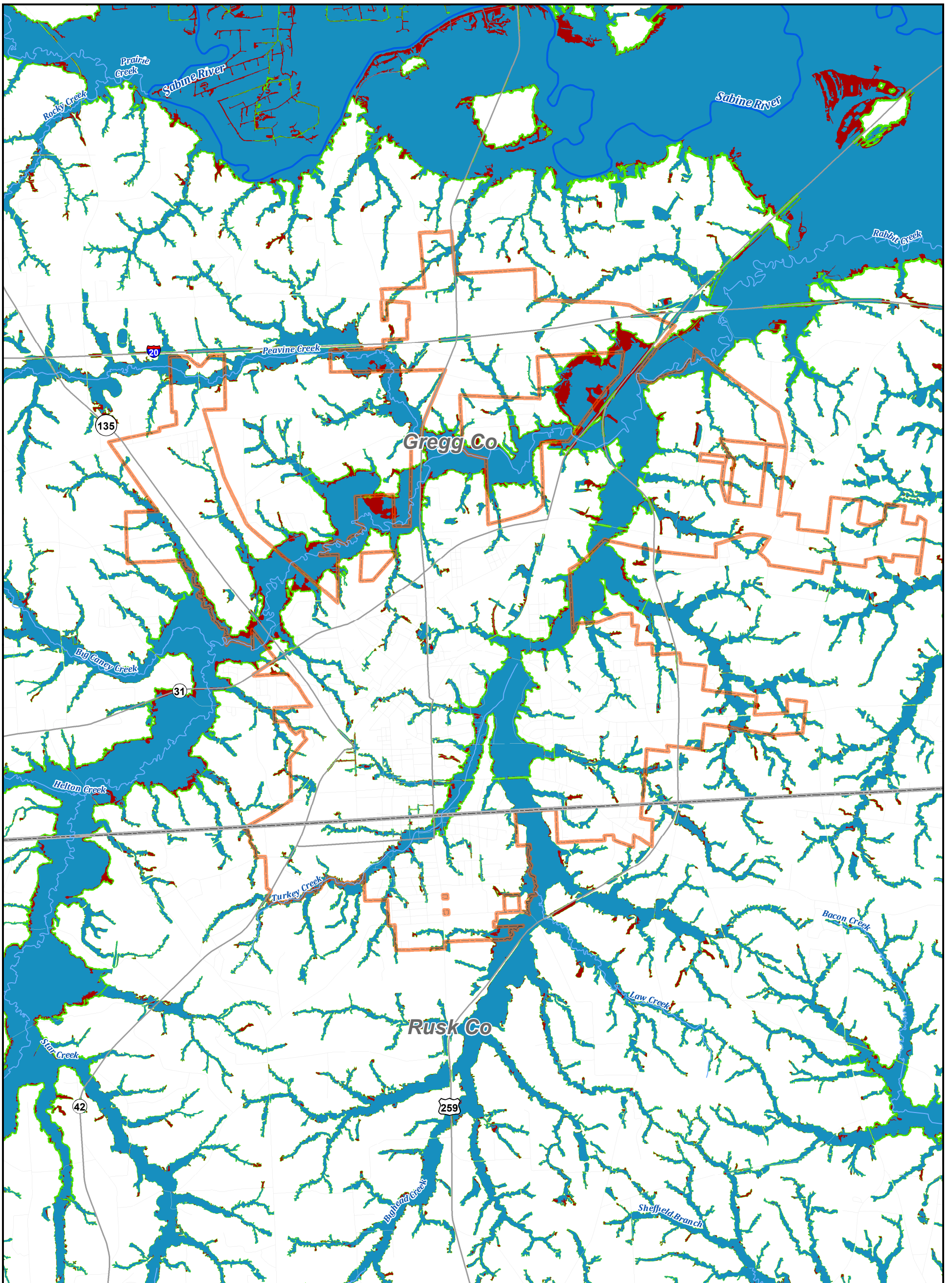

**Legend**

- |           |                 |                        |             |                                 |  |
|-----------|-----------------|------------------------|-------------|---------------------------------|--|
| River     | City Limit      | Sabine Region Boundary | Major Roads | 1% Annual Chance Flood Hazard   | Flood Prone Areas                      |
| Tributary | County Boundary | Texas Boundary         | Minor Roads | 0.2% Annual Chance Flood Hazard | Future 0.2% Annual Chance Flood Hazard |

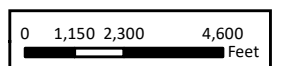

**Sabine Regional Flood Plan**

Extent of Increase of Flood Hazard Compared to Existing Condition - City of Kilgore



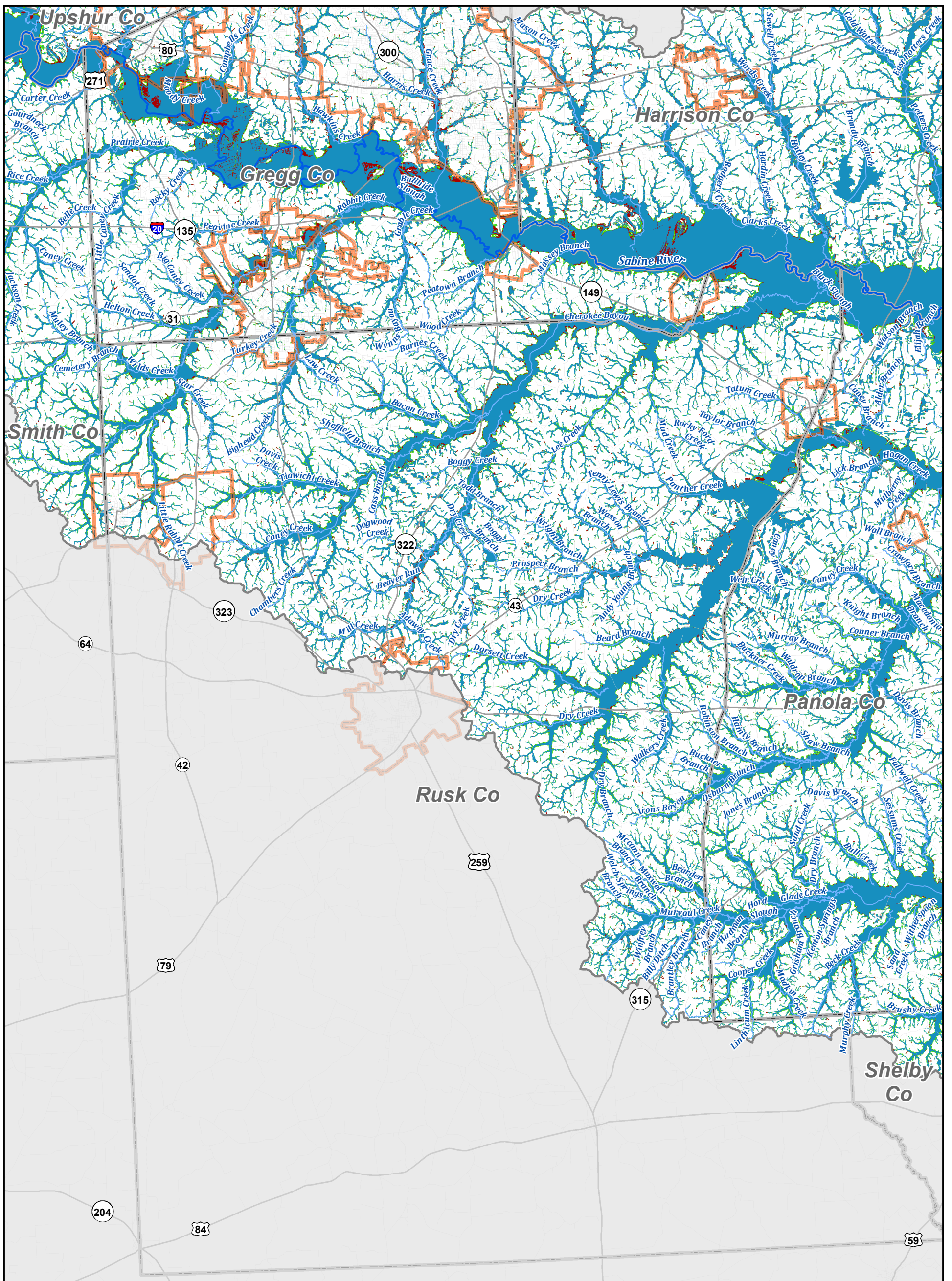

**Legend**

- River
- City Limit
- Sabine Region Boundary
- Major Roads
- 1% Annual Chance Flood Hazard
- Flood Prone Areas
- Tributary
- County Boundary
- Texas Boundary
- Minor Roads
- 0.2% Annual Chance Flood Hazard
- Future 0.2% Annual Chance Flood Hazard

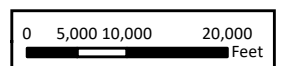

REGION 4

# Sabine Regional Flood Plan

Extent of Increase of Flood Hazard Compared to Existing Condition - Rusk County



MAP  
10  
FIGURE  
17 of 31

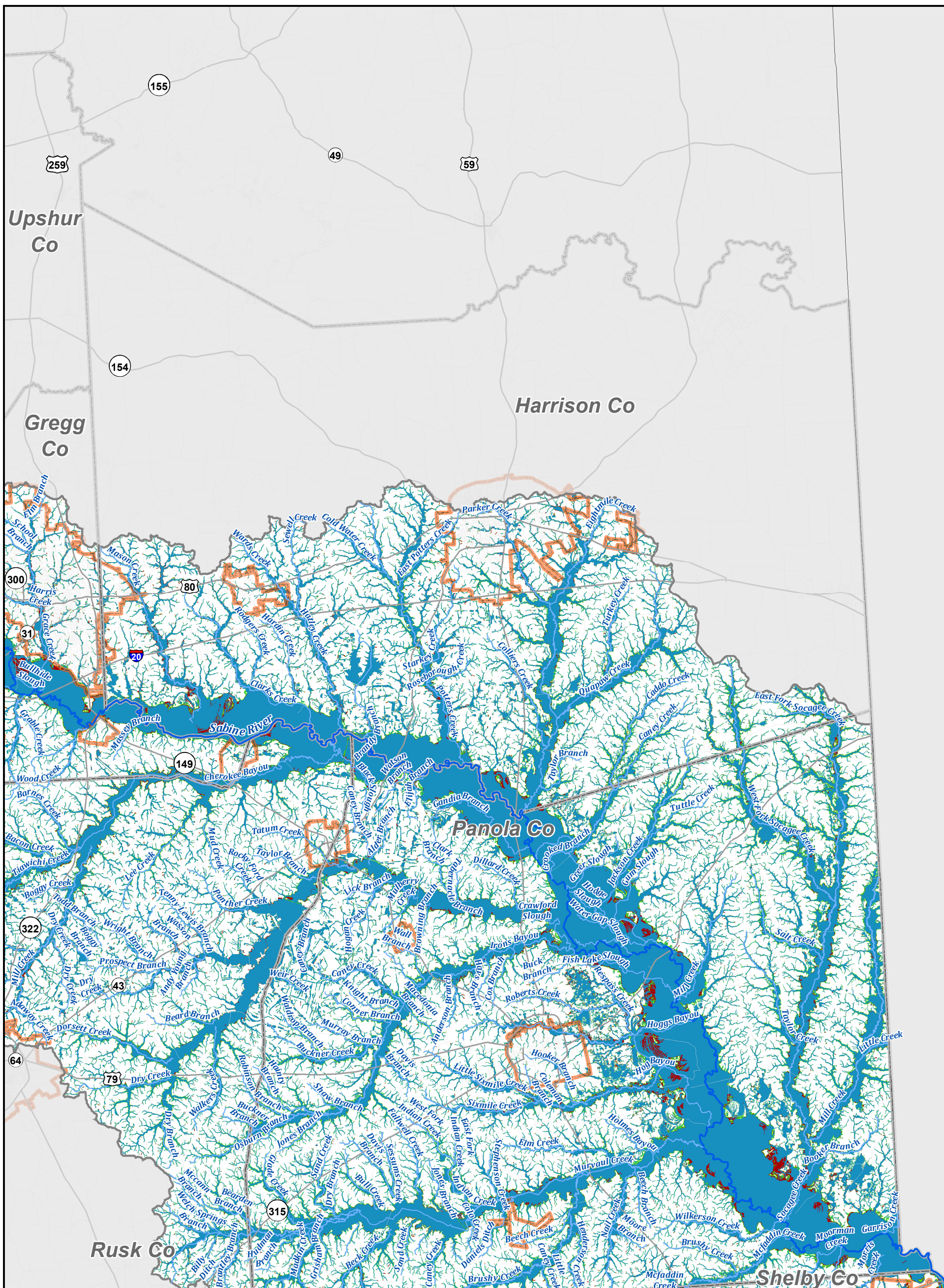

**Legend**

- |           |                 |                        |             |                                 |  |
|-----------|-----------------|------------------------|-------------|---------------------------------|--|
| River     | City Limit      | Sabine Region Boundary | Major Roads | 1% Annual Chance Flood Hazard   | Flood Prone Areas                      |
| Tributary | County Boundary | Texas Boundary         | Minor Roads | 0.2% Annual Chance Flood Hazard | Future 0.2% Annual Chance Flood Hazard |

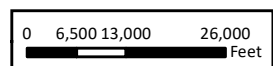

REGION 4

# Sabine Regional Flood Plan

Extent of Increase of Flood Hazard Compared to Existing Condition - Harrison County



MAP  
10  
FIGURE  
18 of 31

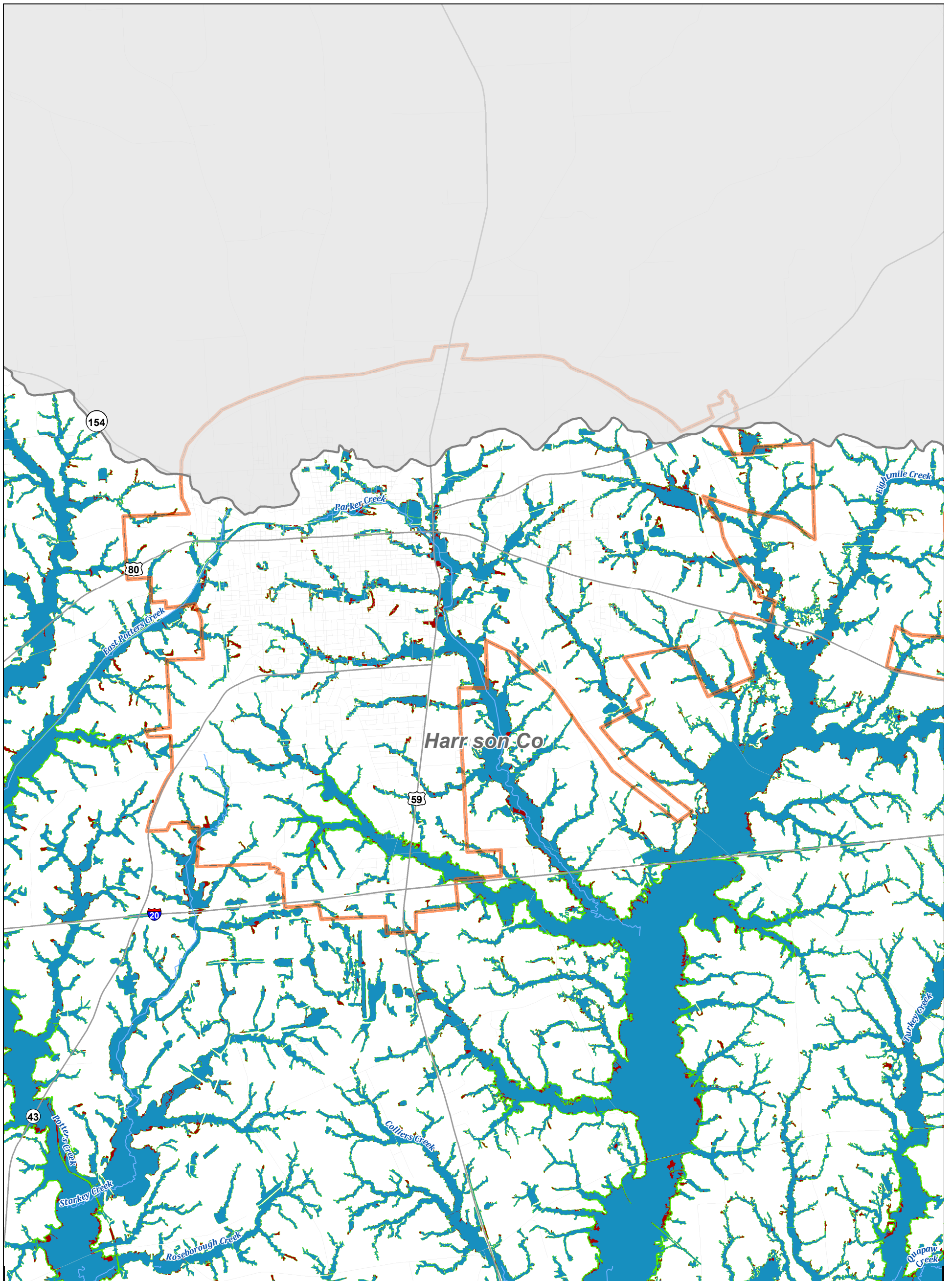

**Legend**

- |           |                 |                        |             |                                 |  |
|-----------|-----------------|------------------------|-------------|---------------------------------|--|
| River     | City Limit      | Sabine Region Boundary | Major Roads | 1% Annual Chance Flood Hazard   | Flood Prone Areas                      |
| Tributary | County Boundary | Texas Boundary         | Minor Roads | 0.2% Annual Chance Flood Hazard | Future 0.2% Annual Chance Flood Hazard |

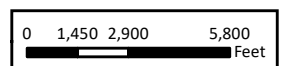

**Sabine Regional Flood Plan**

Extent of Increase of Flood Hazard Compared to Existing Condition - City of Marshall



**MAP 10**  
FIGURE 19 of 31

T:\7.0 DELIVERABLES\RFPP2023\Region\_04\FinalPlan\FinalData\Static Maps\Map\_10\_01RFHHaz.mxd

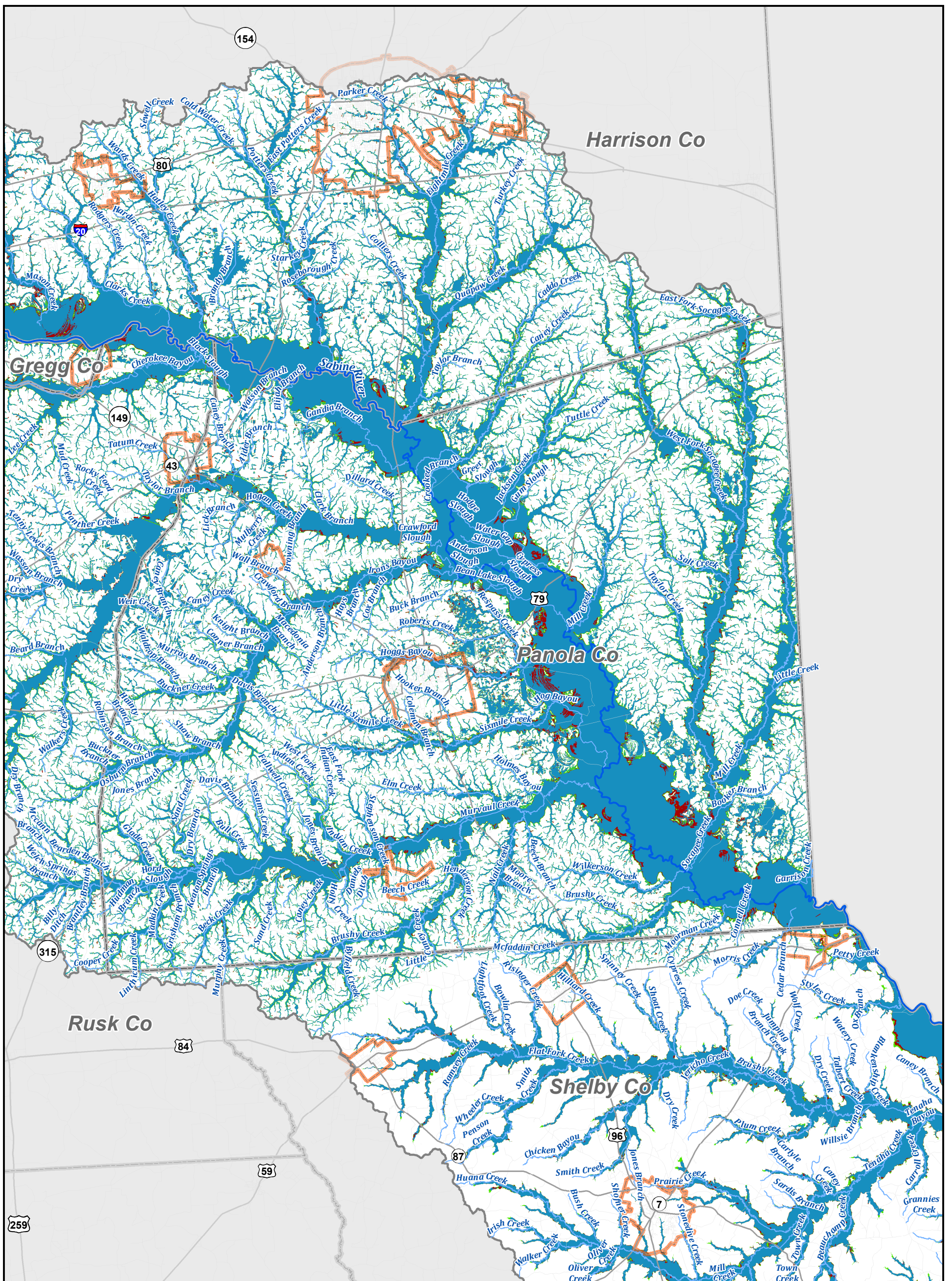

**Legend**

- |           |                 |                        |             |                                 |  |
|-----------|-----------------|------------------------|-------------|---------------------------------|--|
| River     | City Limit      | Sabine Region Boundary | Major Roads | 1% Annual Chance Flood Hazard   | Flood Prone Areas                      |
| Tributary | County Boundary | Texas Boundary         | Minor Roads | 0.2% Annual Chance Flood Hazard | Future 0.2% Annual Chance Flood Hazard |

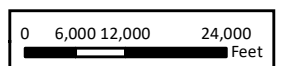

**Sabine Regional Flood Plan**

Extent of Increase of Flood Hazard Compared to Existing Condition - Panola County



MAP  
10  
FIGURE  
20 of 31

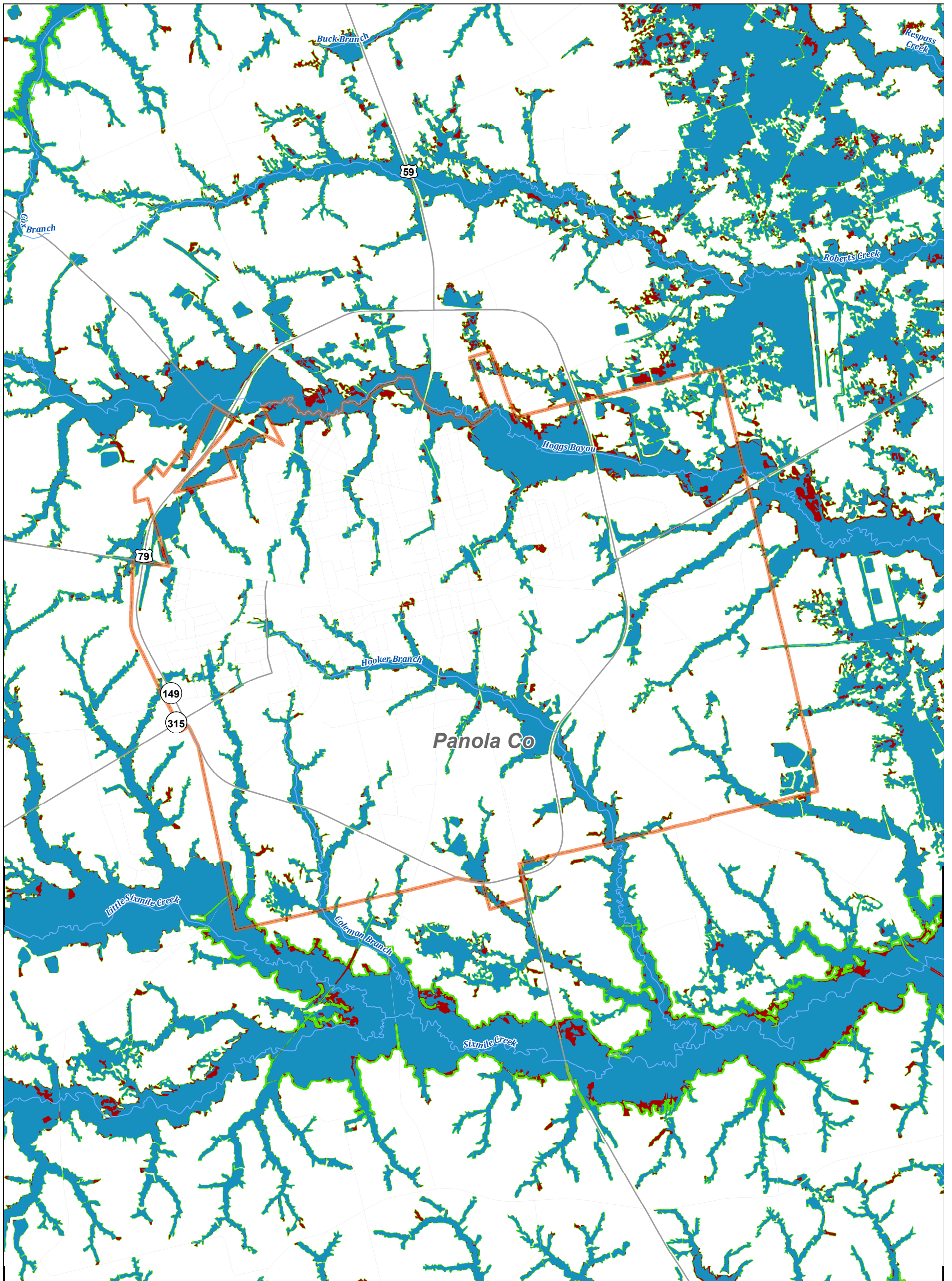

**Legend**

- |           |                 |                        |             |                                 |  |
|-----------|-----------------|------------------------|-------------|---------------------------------|--|
| River     | City Limit      | Sabine Region Boundary | Major Roads | 1% Annual Chance Flood Hazard   | Flood Prone Areas                      |
| Tributary | County Boundary | Texas Boundary         | Minor Roads | 0.2% Annual Chance Flood Hazard | Future 0.2% Annual Chance Flood Hazard |

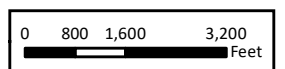

**Sabine Regional Flood Plan**

Extent of Increase of Flood Hazard Compared to Existing Condition - City of Carthage



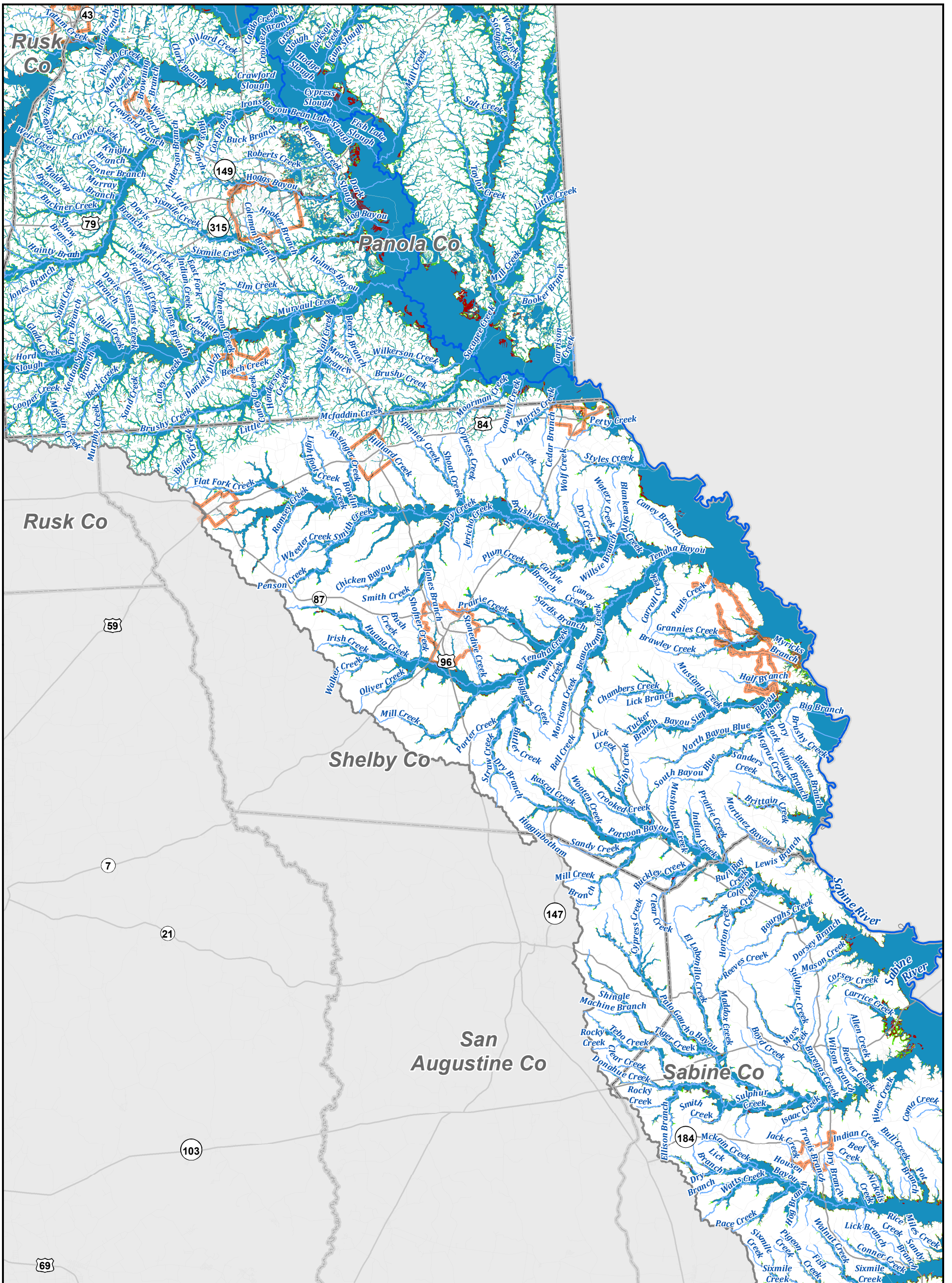

**Legend**

- |           |                 |                        |             |                                 |  |
|-----------|-----------------|------------------------|-------------|---------------------------------|--|
| River     | City Limit      | Sabine Region Boundary | Major Roads | 1% Annual Chance Flood Hazard   | Flood Prone Areas                      |
| Tributary | County Boundary | Texas Boundary         | Minor Roads | 0.2% Annual Chance Flood Hazard | Future 0.2% Annual Chance Flood Hazard |

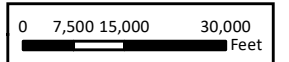

REGION 4

# Sabine Regional Flood Plan

Extent of Increase of Flood Hazard Compared to Existing Condition - Shelby County



MAP  
10  
FIGURE  
22 of 31

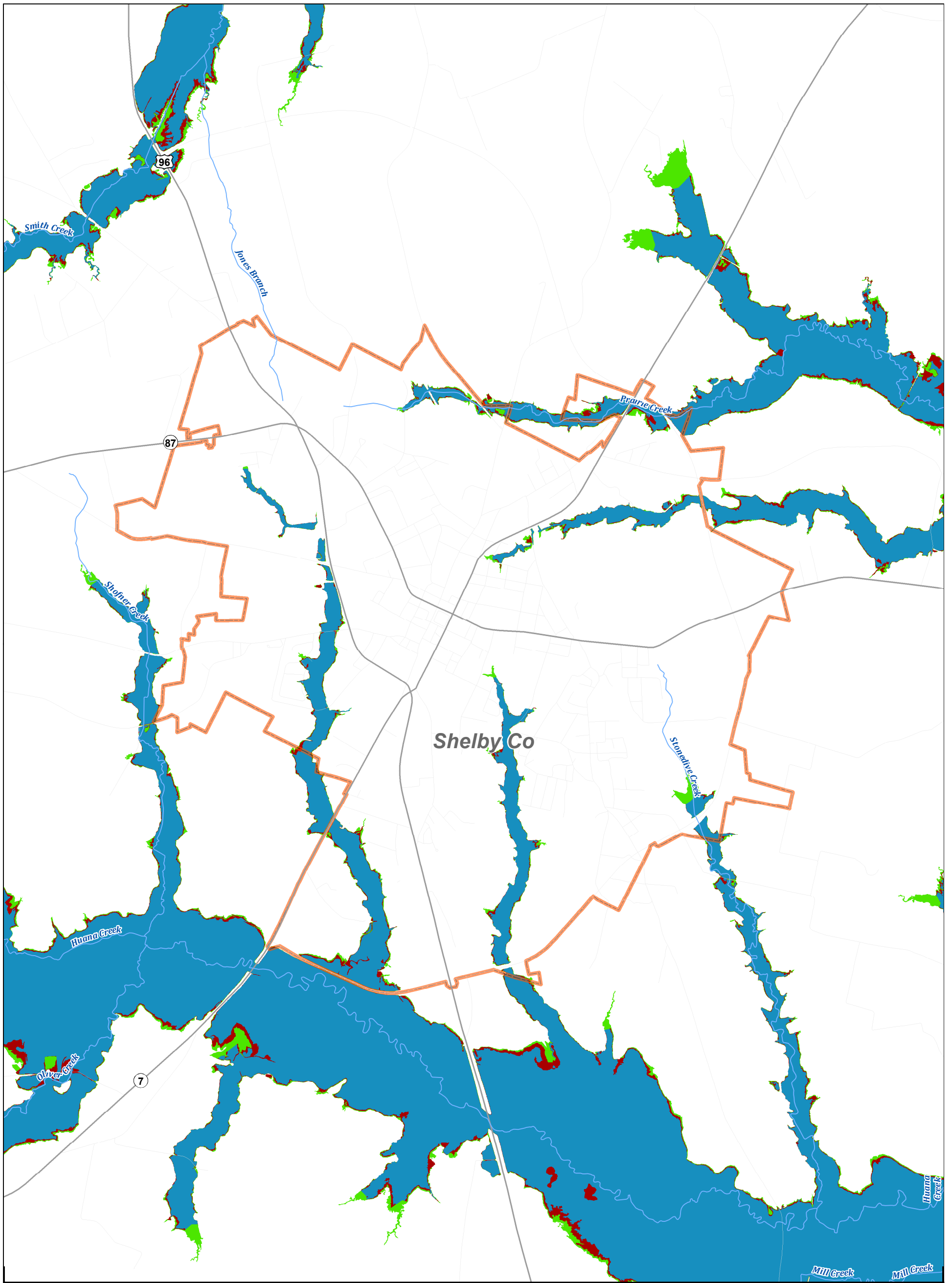

**Legend**

- |           |                 |                        |             |                                 |  |
|-----------|-----------------|------------------------|-------------|---------------------------------|--|
| River     | City Limit      | Sabine Region Boundary | Major Roads | 1% Annual Chance Flood Hazard   | Flood Prone Areas                      |
| Tributary | County Boundary | Texas Boundary         | Minor Roads | 0.2% Annual Chance Flood Hazard | Future 0.2% Annual Chance Flood Hazard |

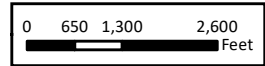

REGION 4

# Sabine Regional Flood Plan

Extent of Increase of Flood Hazard Compared to Existing Condition - City of Center



MAP  
**10**  
FIGURE  
23 of 31

T:\7.0 DELIVERABLES\RP\2023\Region\_04\FinalPlan\FinalData\Static Maps\Map\_10\_inFloodHaz.mxd



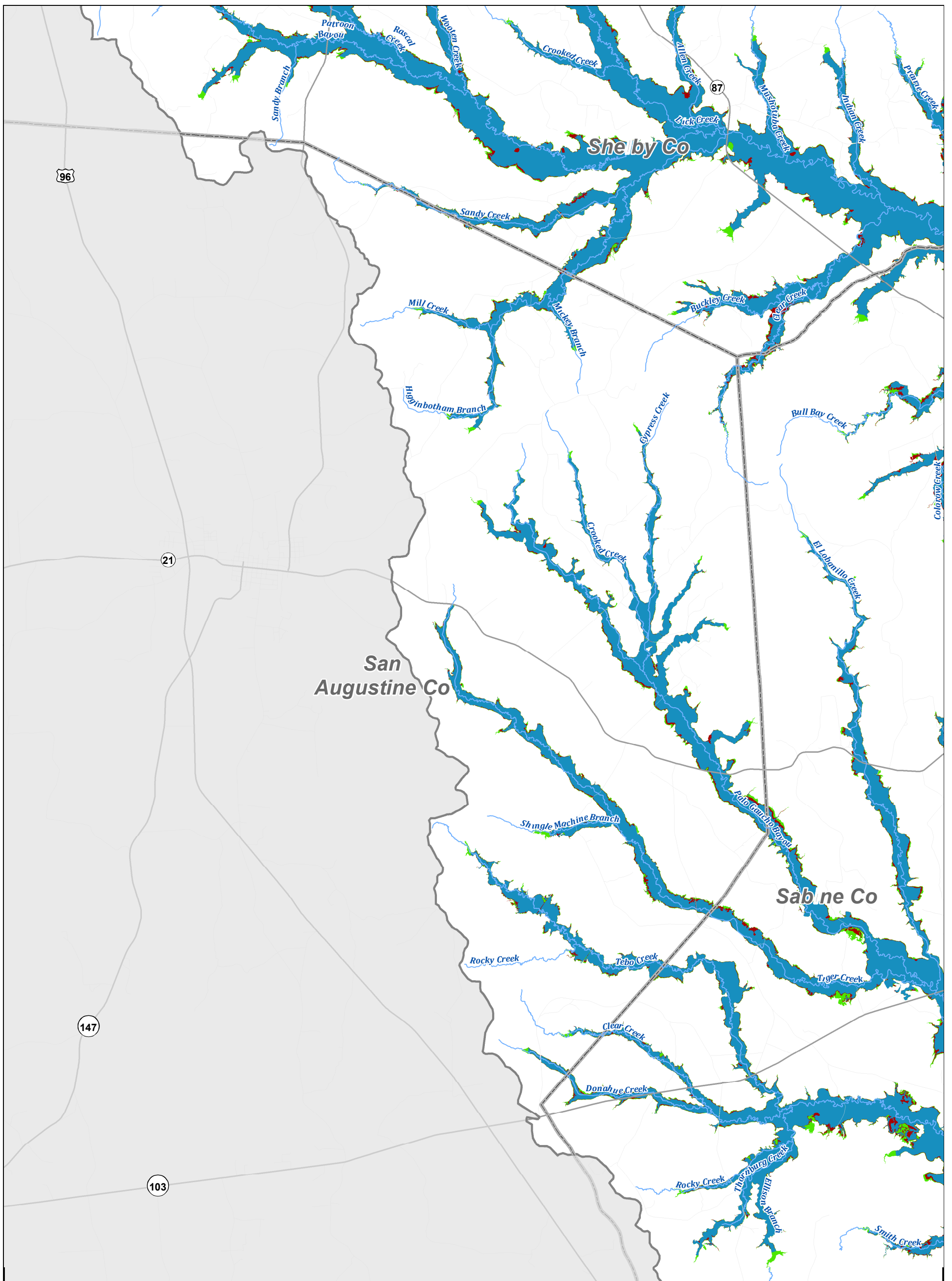

**Legend**

- |           |                 |                        |             |                                 |  |
|-----------|-----------------|------------------------|-------------|---------------------------------|--|
| River     | City Limit      | Sabine Region Boundary | Major Roads | 1% Annual Chance Flood Hazard   | Flood Prone Areas                      |
| Tributary | County Boundary | Texas Boundary         | Minor Roads | 0.2% Annual Chance Flood Hazard | Future 0.2% Annual Chance Flood Hazard |

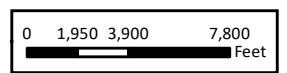

**Sabine Regional Flood Plan**

Extent of Increase of Flood Hazard Compared to Existing Condition - San Augustine County



**MAP 10**  
FIGURE 24 of 31

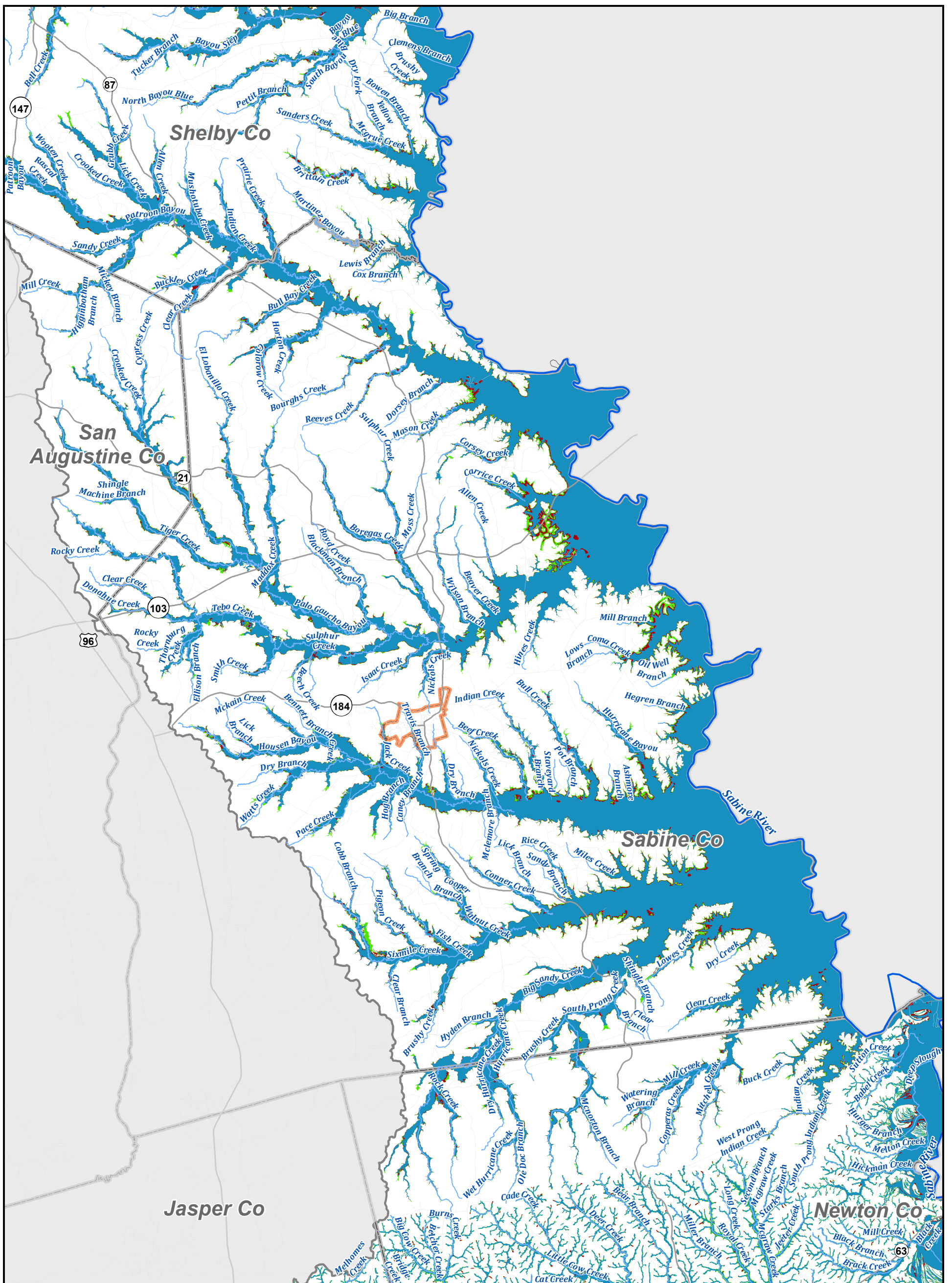

**Legend**

- River
- Tributary
- City Limit
- County Boundary
- Sabine Region Boundary
- Texas Boundary
- Major Roads
- Minor Roads
- 1% Annual Chance Flood Hazard
- 0.2% Annual Chance Flood Hazard
- Future 0.2% Annual Chance Flood Hazard
- Flood Prone Areas

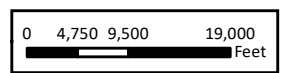

**REGION 4**  
**Sabine Regional Flood Plan**  
 Extent of Increase of Flood Hazard Compared to Existing Condition - Sabine County

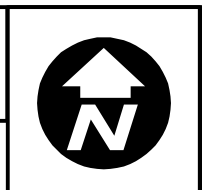

**MAP 10**  
 FIGURE 25 of 31

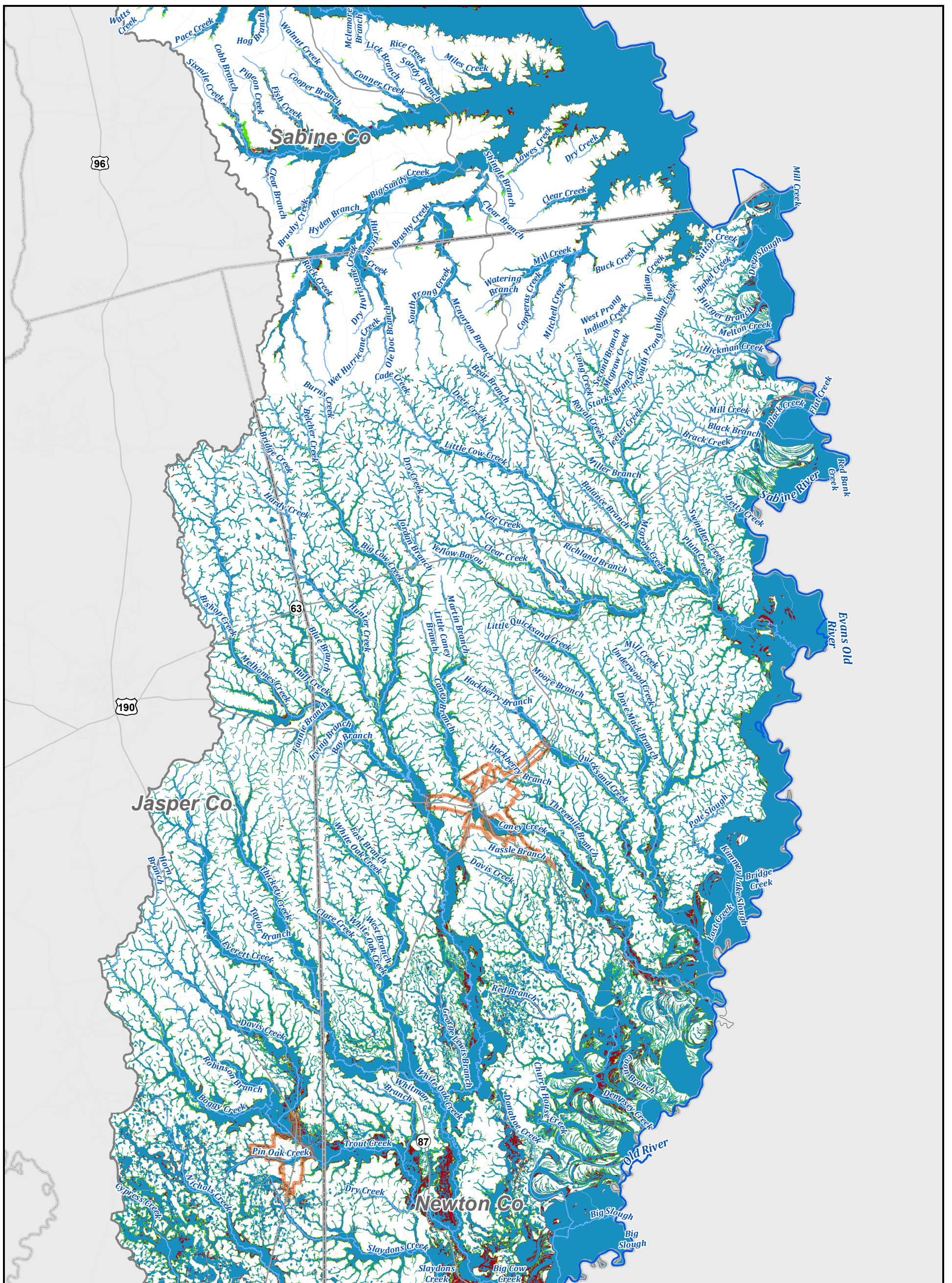

**Legend**

- |           |                 |                        |             |                                 |                           |
|-----------|-----------------|------------------------|-------------|---------------------------------|---------------------------|
| River     | City Limit      | Sabine Region Boundary | Major Roads | 1% Annual Chance Flood Hazard   | Flood Prone Areas         |
| Tributary | County Boundary | Texas Boundary         | Minor Roads | 0.2% Annual Chance Flood Hazard | Future 0.2% Annual Chance |

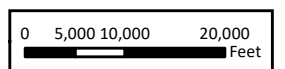

**REGION 4**  
**Sabine Regional Flood Plan**  
 Extent of Increase of Flood Hazard Compared to Existing Condition - Jasper and Newton Counties - North

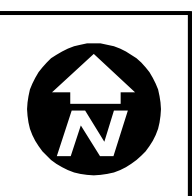

**MAP 10**  
 FIGURE 26 of 31

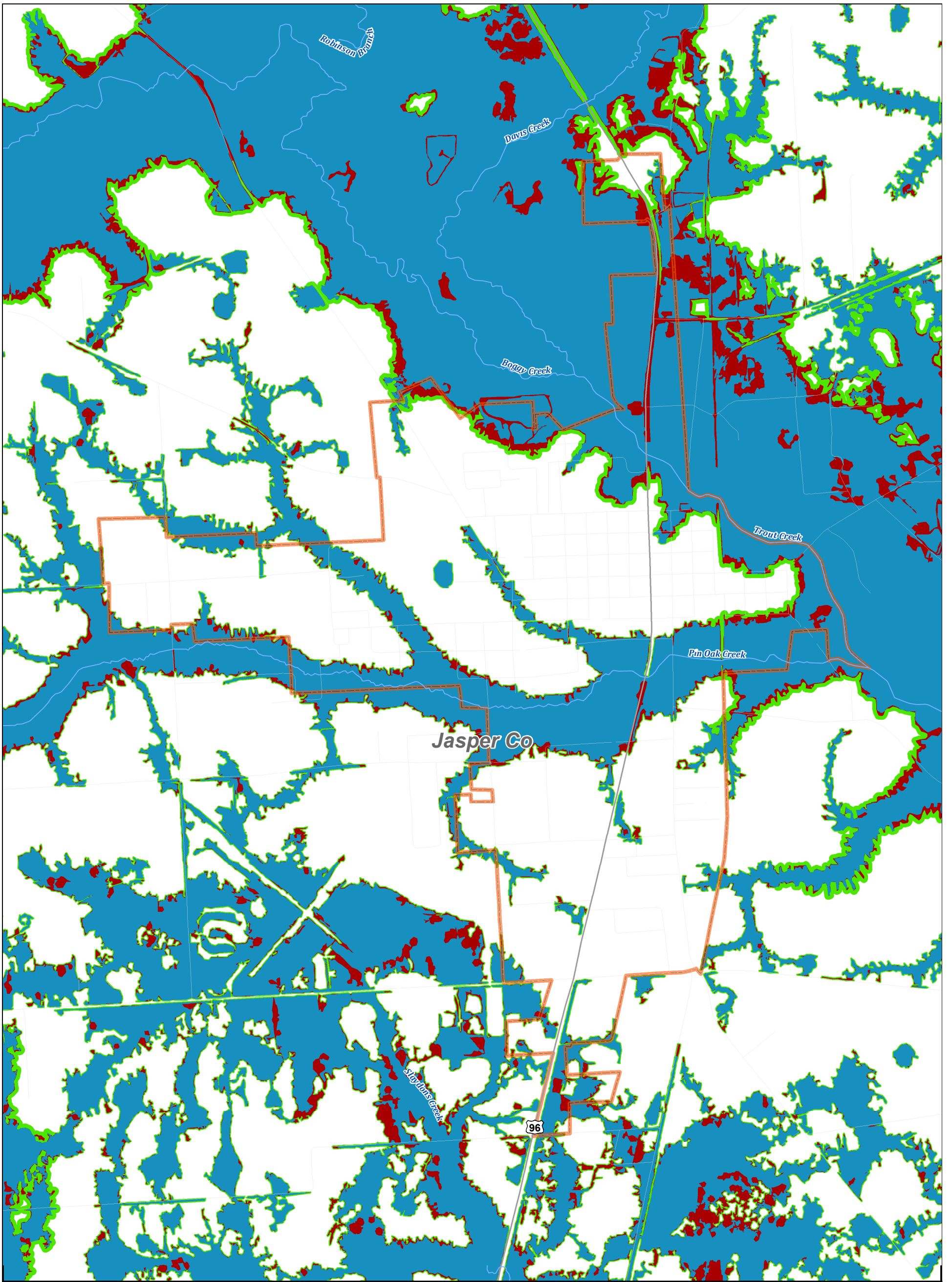

**Legend**

- |           |                 |                        |             |                                 |  |
|-----------|-----------------|------------------------|-------------|---------------------------------|--|
| River     | City Limit      | Sabine Region Boundary | Major Roads | 1% Annual Chance Flood Hazard   | Flood Prone Areas                      |
| Tributary | County Boundary | Texas Boundary         | Minor Roads | 0.2% Annual Chance Flood Hazard | Future 0.2% Annual Chance Flood Hazard |

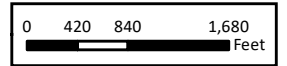

**Sabine Regional Flood Plan**

Extent of Increase of Flood Hazard Compared to Existing Condition - City of Kirbyville



**MAP 10**  
FIGURE 27 of 31

T:\7.0 DELIVERABLES\RFPP2023\Region\_04\FinalPlan\FinalData\Static Maps\Map\_10\_0\FloodHaz.mxd

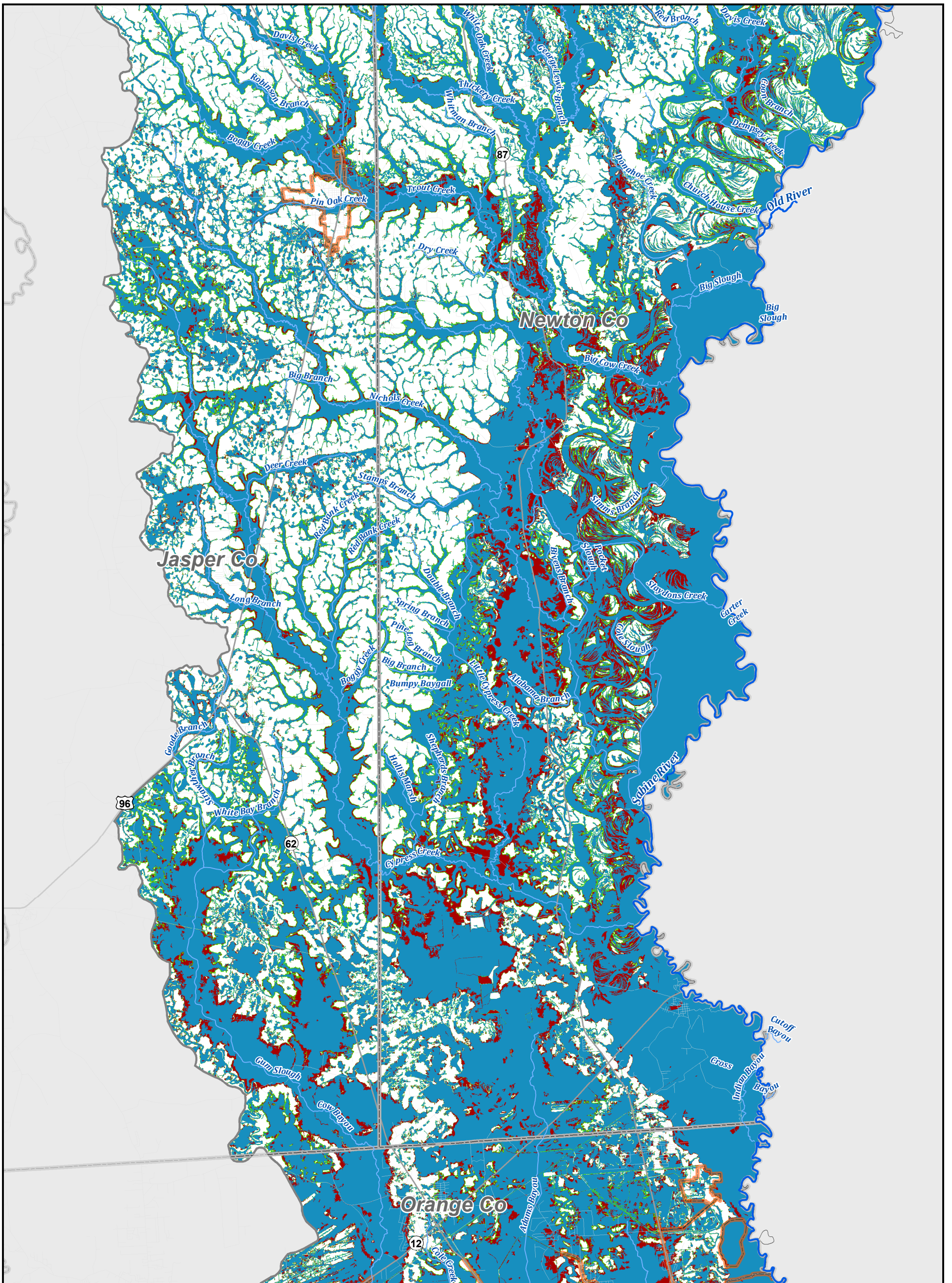

**Legend**

- |           |                 |                        |             |                                 |  |
|-----------|-----------------|------------------------|-------------|---------------------------------|--|
| River     | City Limit      | Sabine Region Boundary | Major Roads | 1% Annual Chance Flood Hazard   | Flood Prone Areas                      |
| Tributary | County Boundary | Texas Boundary         | Minor Roads | 0.2% Annual Chance Flood Hazard | Future 0.2% Annual Chance Flood Hazard |

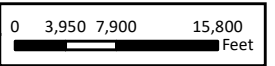

**REGION 4**  
**Sabine Regional Flood Plan**  
 Extent of Increase of Flood Hazard Compared to Existing Condition - Jasper and Newton Counties - South

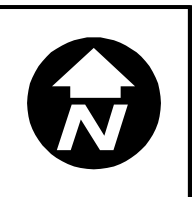

**MAP 10**  
 FIGURE 28 of 31

T:\7.0 DELIVERABLES\RP\2023\Region\_04\FinalPlan\FinalData\Static Maps\Map\_10\_01\FloodHaz.mxd

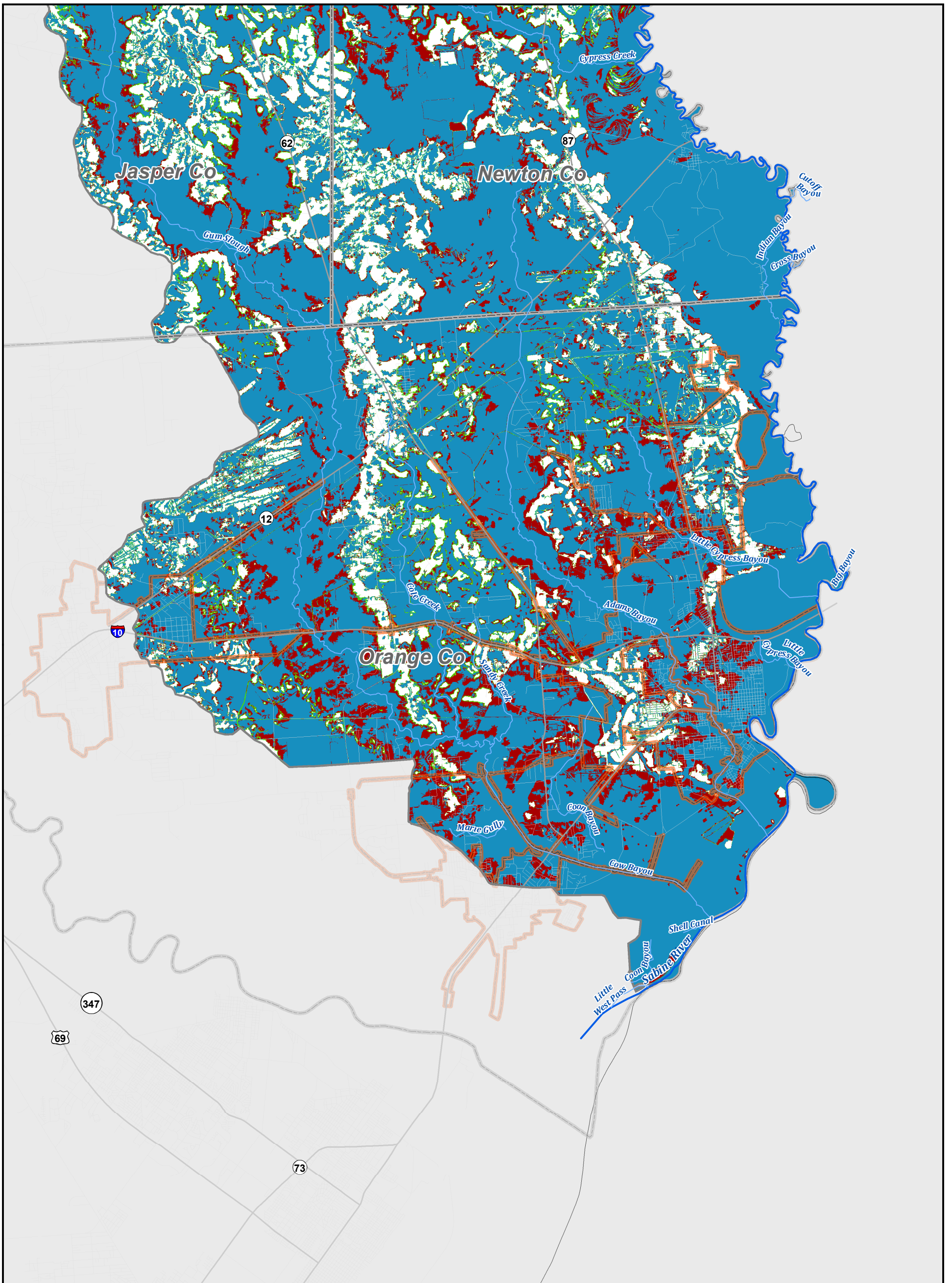

**Legend**

- |           |                 |                        |             |                                 |  |
|-----------|-----------------|------------------------|-------------|---------------------------------|--|
| River     | City Limit      | Sabine Region Boundary | Major Roads | 1% Annual Chance Flood Hazard   | Flood Prone Areas                      |
| Tributary | County Boundary | Texas Boundary         | Minor Roads | 0.2% Annual Chance Flood Hazard | Future 0.2% Annual Chance Flood Hazard |

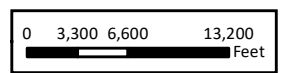

**Sabine Regional Flood Plan**  
 Extent of Increase of Flood Hazard Compared to Existing Condition - Orange County

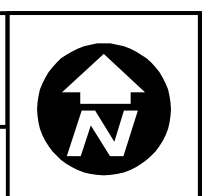

**MAP 10**  
 FIGURE 29 of 31

T:\7.0 DELIVERABLES\RFPP2023\Region\_04\FinalPlan\FinalData\Static Maps\Map\_10\_inRFHaz.mxd

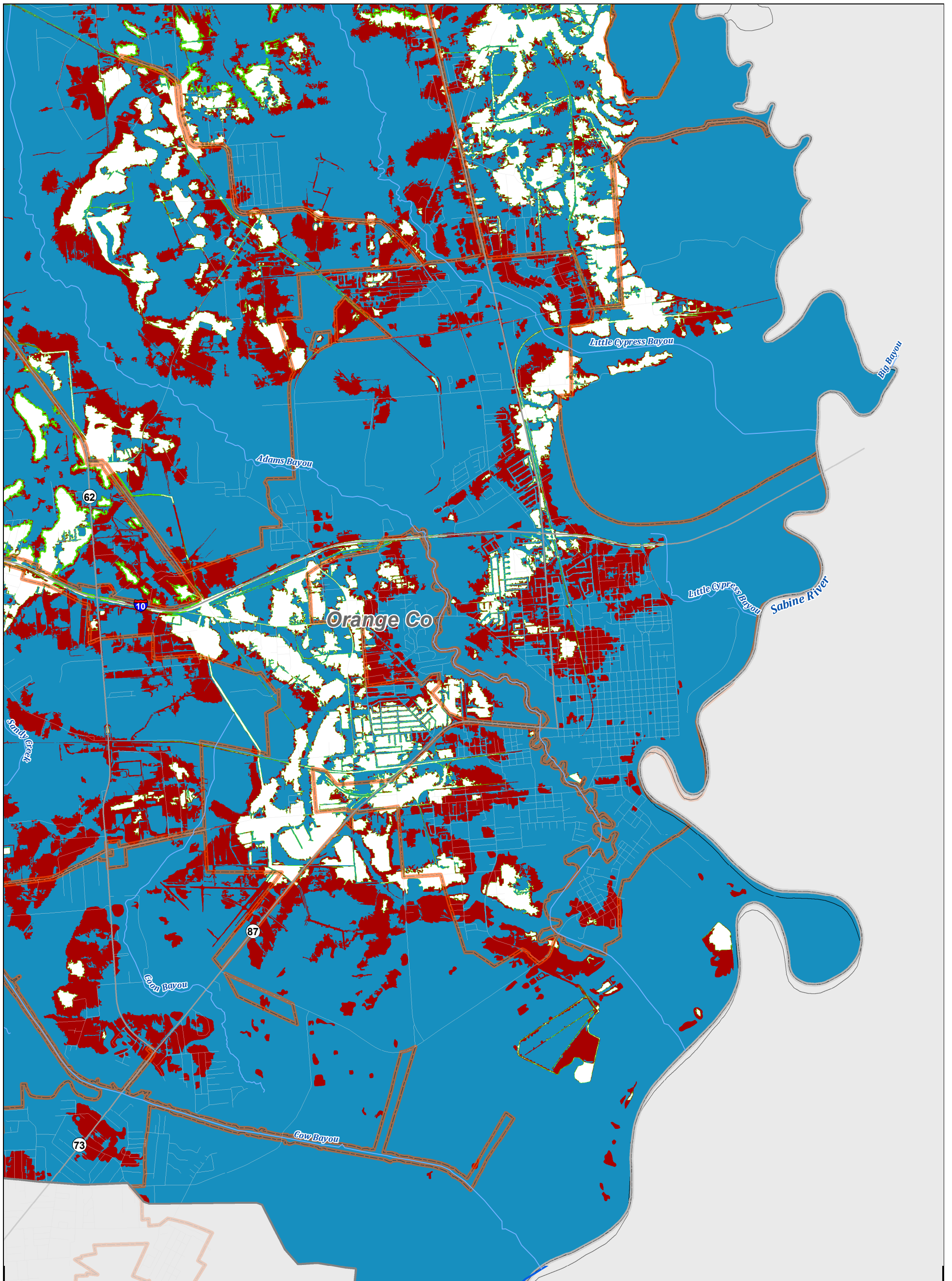

**Legend**

- |           |                 |                        |             |                                 |  |
|-----------|-----------------|------------------------|-------------|---------------------------------|--|
| River     | City Limit      | Sabine Region Boundary | Major Roads | 1% Annual Chance Flood Hazard   | Flood Prone Areas                      |
| Tributary | County Boundary | Texas Boundary         | Minor Roads | 0.2% Annual Chance Flood Hazard | Future 0.2% Annual Chance Flood Hazard |

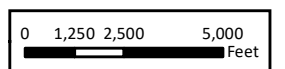

**Sabine Regional Flood Plan**

Extent of Increase of Flood Hazard Compared to Existing Condition - City of Orange



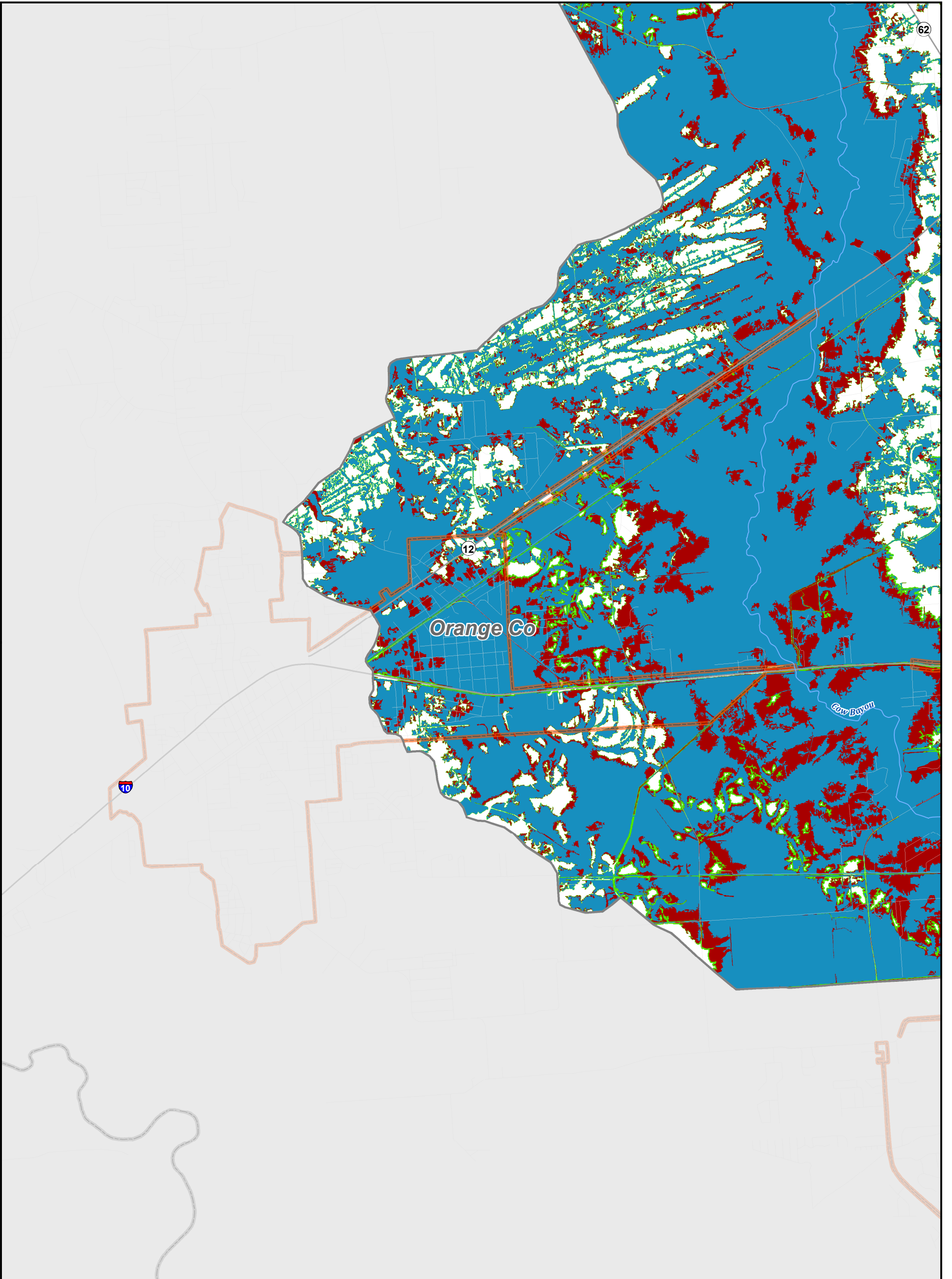

**Legend**

- |           |                 |                        |             |                                 |  |
|-----------|-----------------|------------------------|-------------|---------------------------------|--|
| River     | City Limit      | Sabine Region Boundary | Major Roads | 1% Annual Chance Flood Hazard   | Flood Prone Areas                      |
| Tributary | County Boundary | Texas Boundary         | Minor Roads | 0.2% Annual Chance Flood Hazard | Future 0.2% Annual Chance Flood Hazard |

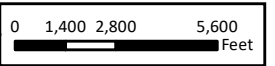

REGION 4

**Sabine Regional Flood Plan**

Extent of Increase of Flood Hazard Compared to Existing Condition - City of Vidor



MAP  
**10**  
FIGURE  
31 of 31

T:\7.0 DELIVERABLES\RFPP2023\Region\_04\FinalPlan\FinalData\Static Maps\Map\_10\_inRFHaz.mxd